THE WEATHER

Unsettled, occasional showers late tonight and Friday; little change in temperature.

THE LOWELL SUN

6 O'CLOCK

ESTABLISHED 1878 | LOWELL, MASS. THURSDAY MARCH 17 1921 | PRICE TWO CENTS

Cases Against Ball Players Dropped

Harding Asks Review of Debs Case.
Hamon Case May Go to Jury Today.
To Lift Ban on Whiskey Withdrawals

ARGUMENTS IN MURDER TRIAL

Effort of Defense to Waive Right to Argument in Case of Clara Hamon Ruled Out

Twin Brother of Presiding Judge Makes Plea for Accused Woman

ARDMORE, OKLA., March 17.—An effort of the defense to waive its right to argument and have the case of Clara Smith Hamon, charged with the murder of Jake L. Hamon, go immediately to the jury was ruled out by Judge Champion today, and defense counsel began its plea for acquittal of the defendant.

Joe Ben Champion, twin brother of the judge, opened for the defense.

It appeared that most of the day would be taken up with arguments and the case be given to the jury late in the afternoon.

James H. Mathers, county attorney for Carter county, who was retained for Clara Hamon before he assumed office, was to follow Mr. Champion, and W. P. McLean was to make the defense's close, after which Attorney General Freeling will sum up for the state.

The attorneys spoke without a time limit.

Action Caused Surprise

The sudden move on the part of the defense counsel after H. H. Brown had

Continued to Page Six

TOOK LONG JOURNEY

Lost Check Went to Fort Albany, Canada

The strange wanderings of a check for $350, which was enclosed in an envelope addressed to Crown Point, N. Y., and which went as far as Fort Albany, Canada, a point one hundred miles north of Moose Factory, where the American navy balloonists landed some time ago, came to an end today, temporarily at least. An officer stationed at police headquarters here despatched an unsealed envelope containing calendars to his daughter, a Grey nun at the Fort Albany convent, on Christmas day, 1920. The envelope reached its destination in the far north on Feb. 12, and the recipient discovered that a sealed letter addressed to a party at Crown Point, N. Y., had in some manner got beneath the flap and had taken the long journey. Although at a loss to understand the presence of the letter, she thought that a solution might lie within, and opening the envelope found the $350 check. She redespatched the letter to her father Feb. 22, explaining the circumstances, and he is now endeavoring to get in

Continued to Page Fourteen

Ban on Whiskey Withdrawals for Druggists To Be Lifted

WASHINGTON, March 17.—The ban prohibiting withdrawals of whiskey from bonded warehouses insofar as it affects retail druggists will be lifted April 1, under an order issued today by Prohibition Commissioner Kramer. Modification of the order stopping withdrawals was not extended to wholesale liquor dealers. Coincidentally, Mr. Kramer announced that wholesale dealers must go out of business about May 15. He said also that plans of the bureau provided for the completion of regulations based on former Attorney General Palmer's opinion as to wholesalers to be effective about the same date.

Andrew Bonar Law Quits British Cabinet

LONDON, March 17.—(By The Associated Press)—Andrew Bonar Law, lor dof the privy seal, today resigned fro mthe cabinet. Ill health was given as the reason.

Calls for Review of Debs Case

WASHINGTON, March 17.—President Harding has asked Attorney General Daugherty to review the case of Eugene V. Debs, who is serving a sentence under the espionage act in Atlanta penitentiary.

ADOPT SCHOOL COLORS

High School Authorities Choose Red and Gray as Official Colors

Following a consultation of the captains of the various athletic teams and members of the faculty, the Lowell high school has decided to adopt a standard set of school colors and a uniform design in the sweaters and letters to be awarded pupils for proficiency in various branches of athletics.

Headmaster Henry H. Harris announced today that hereafter red and gray will be the official Lowell high school colors. These colors had been in use at the high school 25 years ago but of late years the gray has seemed to fall into discard. From now on,

Continued to Page Fourteen

THEY SHOOK HANDS

But It Wasn't a "Pump-handle" Shake

Swearing out warrants for each other's arrest, and then shaking hands when they appeared before the police court on assault and battery charges, was the peace-making record established today by two Winter street storekeepers. It must be mentioned, however, that the handclasp exchanged between the participants in the cross-warrant action seemed to observers to be hardly more than a touching of fingers. Also, one of the pair followed this act of reconciliation with renewed protestations to all whom it might concern that his fellow business man had promulgated dire threats against him, and he was by no means easy in his mind. Counsel for the two men met them this morning when they reached the court room, breathing vengeance, and finally persuaded them to call off the feud and live in amity. They had charged each other with assault and battery, each alleging that

Continued to Page Fourteen

Own a Dort, you'll like it!

LINER OLYMPIC ARRIVES

John W. Davis, Chas. M. Schwab and Vincent Astor Among Passengers

NEW YORK, March 17.—John W. Davis, retiring United States ambassador to Great Britain; Charles M. Schwab and Vincent Astor, were among the passengers on the steamship Olympic which arrived at quarantine today. Heavy gales in mid-Atlantic delayed her arrival.

Own a Dort, you'll like it!

INDICTED WHITE SOX RELEASED

State Drops Cases Against All With Exception of Chick Gandil

Action Taken After Court Refused Continuance of More Than 60 Days

CHICAGO, March 17.—The state today dropped the cases against all of the Chicago White Sox baseball players indicted on charges of throwing the 1919 world series, except Chick Gandil.

The action was taken after Judge William E. Dever had refused to grant a continuance of more than 60 days in the case. The state demanded six months on the ground that it would take that time to gather evidence which would give the prosecution a chance of conviction.

POLICE ARREST 13-YEAR-OLD FORGER

The police believe that a 13-year-old forger may have fallen into their net, in the capture early this afternoon of a youngster who was endeavoring to cash a bogus check in the purchase of a camera. The boy enered a Merrimack street sore shortly after midday, and stated that he desired to buy a camera, the price of which, together with a roll of film, came to $8.30. He produced a check for that precise amount when the article was shown to him. The writing was in red ink, and this fact awakened the suspicions of the clerk. The boy was detained at the store on pretext of demonstrating to him the manner of working the camera. In the meantime police headquarters were notified by telephone, and Lieutenant David Petrie hastened to the establishment. Taken to the station house, the boy first insisted that he check had been made on by his father. A search of his clothing, however, revealed a large number of blank checks and some that had been filled out, and made payable to himself. He finally admitted that his father was in Europe, and that he himself had written the checks.

WINTER LINGERS IN LAP OF SPRING

There is snow a foot deep in the heart of Lowell's business district. Hard to believe, but here are the facts, and you can investigate them for yourself. In an angle of the wall of St. Anne's church on Merrimack street lies a mound of snow several feet in width and length and well over a foot high. The cause of the phenomenon does not lie in an absence of sunlight at that particular spot, for this morning the rays of a warm sun were beating full on the heap of rather grimy snow. Yet it seems good for several days. In spite of the fact that nowhere else in the downtown section do the drifts of the recent storm seem to have survived rain and sun.

A bank that is almost 100 years old, and that is under the supervision of the United States Government, is a pretty good bank for your Savings.

Old Lowell National Bank

88 Prescott St.

Evacuation Day Parade in Boston.
Harding Approves Ban on Troops.
De Valera Sends Message to U. S.

EAMON DE VALERA

DECLARES IRISH WILL FIGHT ON

De Valera Sends St. Patrick's Day Message to the United States

Says "People in America Understand" — Leader Guarded Near Dublin

DUBLIN, March 17.—(By the Associated Press)—Eamon de Valera, leader of the republicans and president of "the Irish republic," gave a personal interview yesterday to the Associated Press correspondent, the first he has accorded to any newspaper representative since his return from the United States.

If any proof of the extraordinary precautions taken by his devoted followers to insure his protection were needed, it was afforded by the extreme care taken in escorting the correspondent to and from the presence of the Irish leader. For an hour after leaving Mr. de Valera the correspondent was under the closest surveillance.

Mr. de Valera told of the impressions he had brought back from America, and remarked:

"The saddest thing there to me was to see the Irish question treated by so many people as if it were a religious wrangle. It is not a religious question, even insofar as the differences here between the north and south are concerned."

Young Men's Sacrifice

He spoke bitterly of the English

Continued to Page 8

BIG PARADE IN BOSTON TODAY

Celebration of 145th Anniversary of Evacuation of Boston by British

BOSTON, March 17.—The celebration of the 145th anniversary of the evacuation of Boston by the British had its usual fringe of green today, due to observance at the same time of St. Patrick's Day, but it lacked the customary presence of troops of the regular army and navy.

Because Irish societies identified

Continued to Page Six

New York Clearings

NEW YORK, March 17.—Exchanges, $678,150,543; balances, $75,851,717.

Own a Dort, you'll like it!

UPHELD BY HARDING

Order Barring Troops From Boston Parade Approved by President

WASHINGTON, March 17.—Action of army and navy officers in refusing to permit troops to participate in an Evacuation Day parade at South Boston, of which Irish freedom advocates are in charge, was formally approved today by President Harding, after a conference with Secretary Hughes and Secretary Weeks.

ST. PATRICK'S DAY HERE

Birthday of Ireland's Patron Saint Observed—Mass for Irish Martyrs

Regular spring weather with just a touch of March coolness greeted the dawn of St. Patrick's day in Lowell and the various organizations which had planned informal observances of the day looked forward to a most successful recognition of the occasion under most auspicious circumstances.

At the Sacred Heart church a memorial mass was celebrated at 9 o'clock for the Irish martyrs. Masses were said in many of the other churches and

Continued to Page Seven

Own a Dort, you'll like it!

DANCING TONIGHT
GRANGE HALL, DRACUT
Primrose Banjo Orchestra
(6 PIECES)
ASSISTED BY THE
Crescent Hill Male Quartet
Tickets 40 Cents War Tax Paid

TONIGHT
DANCE WITH THE
Paramounts
HIGHLAND HALL
Redding's Orchestra—Adm. 35¢

IRISH RELIEF DANCE
Hibernian Hall Middle Street
St. Patrick's Night, March 17
LOWELL GAELIC CLUB
Admission, 35 Cents

ST. PATRICK'S NIGHT
ROLLER SKATING PARTY
Crescent Hall
7.30 to 11 P. M.
Favors, Prizes, Contest, Races, Etc.

Dance With the Hush Club
KASINO TONIGHT
Hear Some Good Irish Music
MINER-DOYLE'S ORCH.——ADMISSION 35¢, TAX PAID

DANCING PARTY BY THE BURTONS
TONIGHT—HIGHLAND CLUB HALL
Savage's Jazz Orchestra—Favors Subscription 75 Cents

ST. PATRICK'S NIGHT, MARCH 17TH
Associate Hall—Annual Concert and Dance
BY THE
BURKE TEMPERANCE INSTITUTE
Campbell's Orchestra——Subscription 40¢, Tax Paid

NOTICE
DR. R. J. MEIGS
Who spent the winter in Florida, will reopen his office, 226 Merrimack Street, Monday, 21st. inst., when he will be ready to attend to his patients.

Arcanumites!
You are invited to attend our Irish Concert Tonight at the Odd Fellows Building. Lowell Council No. 8.

NOTICE
The Fashion Showing and Food Sale to be given for Benefit of Lowell Guild in Colonial Hall, has been changed from SATURDAY of this week to FRIDAY at 3 p. m. The change being made so as not to conflict with Organ Recital being given by Middlesex Women's club on Saturday.
BROMLEY-SHEPARD COMPANY, Inc.

Talbot's
Easter Hats
Smaller shapes are in demand. We have the latest style modifications.
TALBOT SPECIAL HATS, $3.50
VICTORY HATS $5.00
KNOX HATS $10.00
BOW IN BACK $5.00
Talbot Clothing Company

The Bon Marché DRY GOODS CO.

Millinery SECTION

Street Floor

THE PART THAT HATS PLAY

In fashion's scheme is recognized by all women. They are things of great beauty in themselves and at the same time contribute so much charm to any costume.

BELNORD BETTER HATS

Individuality as well as mode characterize the millinery in thee models. Dominant features this season are glycerine ostrich, ribbon streamers, veil scarfs, fruits, flowers and ribbon. All in vogue as shown by the French millinery. No matter whether you desire a small hat or a large one you will find just the dream hat you have wished to own. HATS TO SUIT EVERY PURSE AND REQUIREMENT. Priced **$12.50 to $35.00**

MATRONS' MILLINERY

There is that charm that surpasses excellence and distinction about these hats. There is a pronounced value in every hat. Priced **$5.00 to $12.50**

FEATHER HATS

Exceptionally good. values at **$5.00**

UNTRIMMED HEMP HATS

Fine shapes, all the latest sailor shapes and roll brims. Priced **$1.95 to $7.50**

FLOWERS, WREATHS AND FRUITS

Priced..... **79¢ to $3.75**

CHILDREN'S HATS

That suit the youthful faces, Brenton sailors, cloche hats and roll up shapes, also admirable styles adapted for growing girls. Rolling Milan sailors with silk streamers in black, navy, sand and brown. Priced.... **$1.69 to $5.00**

DECKER CHARGED WITH MURDER OF DOUBLE

WARSAW, Ind., March 17.—Virgil Decker, 19-year-old farmhand, was in jail here today charged with the murder of Leroy Lovette of Elkhart, Ind., his double. Wecker was brought here last night from Marion, Ind., where he was captured. He maintained his innocence. The police planned to question him further regarding insurance on his life made payable to his brother. Lovett's body was found on a railroad track.

Arthur Decker, 18-yeaar-old brother of Virgil, also is in jail here, having been brought here from Elkhart, Ind., where he was arrested for failure to obey a subpoena, ordering him to appear to testify at an inquest.

Sheriff Moon has placed guards at every entrance to the jail and no one is being admitted. Feeling is running high.

ALLIES REPLY TO AUSTRIAN APPEAL

LONDON, March 17.—(By the Associated Press.)—The reply of France, Italy, Japan and Great Britain to the appeal of Austria for assistance has been prepared. The four countries agree to postpone payment of the sums to which they are entitled under the treaty of St. Germain and also payment of the capital and interest on advances made to Austria since the armistice in order to avert starvation in that country.

EASTER SALE OF SAMPLES OF GLOVE SILK UNDERWEAR
VESTS, BLOOMERS, CHEMISE, STEP-INS, UNION SUITS and PETTIBOCKERS at a Saving from $1.00 to $5.00
STREET FLOOR —— KNIT UNDERWEAR SECTION

The Bon Marché DRY GOODS CO.

Spring Showing of QUEEN QUALITY SHOES FOR WOMEN Here Awaits Your Approval.

Spring Fashions From New York

Our advance showing of Spring Styles is now complete. Fashion experts tell us our showing is the most marvelous in New England. The fashionable women of Lowell have made this possible and we are proud of the clientele that are regular patrons of our garment section. Better than ever before is what we are always striving for and today we have one of the finest ready-to-wear businesses of any city of Lowell's size in entire New England.

THE PAST TEN DAYS HAVE BEEN THE BUSIEST WE HAVE EVER EXPERIENCED

Custom Tailored **FASHIONABLE SUITS** and **EXCLUSIVE WRAPS** In the New Materials

TWILLCORD, TRICIFINA, SILVER CORD, COVET, GABARDINE AND TRICOTINE.

OUR CUSTOM TAILORED, HAND MADE, EXCLUSIVE SUITS

Priced $49.50, $65.00, $69.50

Cannot be equalled for $10.00 to $25.00 more in New England.

OTHER WONDERFUL SUITS At...$29.50, $39.50, $59.50 to $125

Every One Marked at One-Third Below Last Year's Prices.

—— SECOND FLOOR ——

ANDREA, RAMONA, VALDINE, MARVILLA, OLANDO, LUCERN, KAMASHARAH, EULORIA, SUPERIOR.

WRAPS THAT ARE WONDERFUL

$49.50, $65.00, $75.00 $89.50, $98.50 and $115.00

These are the finest wraps made, all hand tailored, exclusive styles and wonderful materials.

OTHER COATS AND WRAPS $25.00 and Up

—— SECOND FLOOR ——

GIRLS' COATS

New Polo Coats for the little tot and Polo Coats for the big sister —sizes 4 to 16—and they are the smartest styles, best qualities, and at lowest prices.

SECOND FLOOR

Buy Your Easter Dress From New York's Leading Fashions

Our dresses this season are the most wonderful we have ever shown, and a tremendous selection of styles that can be found only in the most exclusive shops in New York and Boston are here.

PRICED

$16.95, $19.50

$25.00, $29.50

$35.00, $39.50

$49.50, $59.50

$69.50, $79.50

—— New ——

ALL SILK JERSEY

Petticoats

Two hundred new fancy silk jersey petticoats just in for Easter. Selling at special prices—

$3.98, $4.98 and $6.98

SECOND FLOOR

Showing of Gloves For Easter

All the Wanted Gloves Are Here, in Both Silk and Kid, in Any Style You May Desire, in Tones Ranging from Gray to Beaver

Trefousse Real French Pique Gloves, 2 pearl clasps, in black, white, beaver and gray, with heavy embroidered backs. Priced **$4.00 Pair**

Real French Kid Gloves, 2 clasps, in gray, tan, brown, white, beaver and black with white stitching. Priced **$3.50 and $3.75 Pair**

Long French Kid Gloves, in light beaver, tan, white and black with white stitching. Priced ..... **$6.50 Pair**

French Kid Gloves, 2 clasps, in brown and black with white stitching. Priced **$3.00**

One-Clasp Suede Gloves, in gray. Priced **$3.00 Pair**

Long Natural Chamois Gloves, washable. Priced ..... **$5.00 Pair**

Silk Gloves, 2 clasps, in gray, black and sand. Priced ..... **$1.00 Pair**

Strap Wrist Chamoisette Gloves, in sand, gray and white. Priced .....**$1.50 Pair**

Bacmo Strap Wrist Chamois, washable. Priced **$4.00 Pair**

Bacmo Short Chamois Gloves, washable. Priced **$3.00 Pair**

Chamoisette Gloves, 2 clasps, white with black stitching and sand color. Priced ..... **79¢**

Children's Chamoisette Gloves, in brown, gray and white. Priced ..... **59¢ Pair**

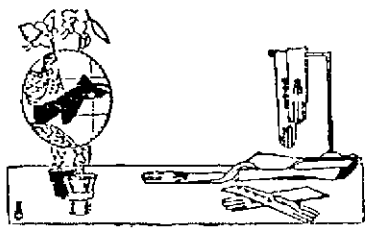

Easter Showing of Silk Stockings

By special efforts we have secured this group of Silk Stockings, exceptional in variety, quality and prices. Variety includes every style favored by smart women for Spring wear. Quality is unusually fine in every case. Prices are new and the lowest we have been able to quote for many months on hosiery of this grade. The result is a group of matchless values.

Women's Silk Hosiery, with lisle top and feet, full fashioned, double soles and high spliced heels, in black, medium brown, dark brown, grays, navy and camel. Priced **$1.75 and $2.00 Pair**

Women's Phoenix Silk Hose, with lisle tops, full fashioned, double soles, high spliced heels, in black only. Priced...**$1.95 Pair**

Women's Phoenix Silk Hose, in plain, also drop-stitched, Richelieu ribbed, black only, full fashioned, double soles, high spliced heels. Priced ..... **$2.55 Pair**

Women's All Silk Hose, full fashioned, double soles, high spliced heels, in black, white and navy. Priced .....**$3.00 Pair**

Children's Stockings, ribbed cotton, re-enforced heels and tops. Priced .....**25¢, 39¢ and 50¢ Pair**

Children's Silk Lisle Stockings, ribbed, re-enforced heels and toes in black, Russian calf, mahogany and white. Priced.....**50¢ and 60¢ Pair**

Children's All Silk Stockings, ribbed, re-enforced heels and toes in black and white. Priced **$1.50 Pair up to $2.50**

Women's Silk Hose, semi fashioned, double soles, high spliced heels, in black, cordovan and white. Priced **$1.10 and $1.45 Pair**

Women's Outsize Silk Hose, seamed back, double soles, high spliced heels, black, white and gray. Priced **$1.45 and $1.80 Pair**

Women's Silk Hosiery, with embroidered clocks in contrasting colors, full fashioned, double soles, high spliced heels. Priced **$3, $3.50, $4 and $4.50 Pair**

Women's Silk Lisle Hose, full fashioned, double soles, high spliced heels, in black and cordovan. Priced **$1.00 and $1.25 Pair**

Women's Silk Lisle Hose, seamed back, double soles and heels, in black only. Priced **50¢ Pair**

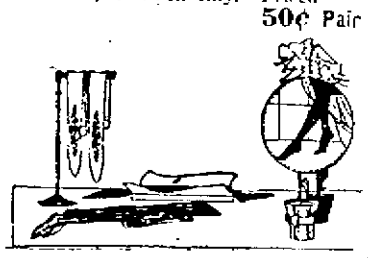

Corset Section

SECOND FLOOR

CHOOSE THE RIGHT CORSET AND YOU MAY STOOP OR BEND WITH EASE

Then you will also have the pleasurable sensation of knowing that you look every bit as comfortable and stylish as you feel. All the latest and leading standard makes will be found here. Be fitted now for your Easter suit.

THE RIGHT BRASSIERE MAKES ONE'S CORSETING LESS OBVIOUS

And its good effect can be readily determined when one tries wearing a new gown without it and with it. It need not be uncomfortable to accomplish its purpose but extremely well fitting and permitting ease of movement. Plain bandeau and trimmed styles are offered in flesh and white at prices which set them apart as "unusual" values.

BLOUSES

We are busy. Come in and see why. New Novelties, in Georgettes, new hand made, new imported, lace trimmed, crepe de chine, New French Voiles.

$1.98 $2.98 $3.98

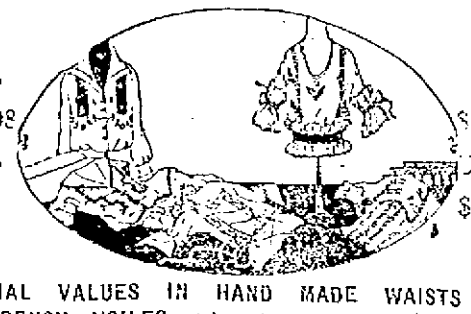

$4.98 $5.98 Up to $25.00

SPECIAL VALUES IN HAND MADE WAISTS AND FRENCH VOILES, trimmed with filet lace **$2.98**

Lowell's Largest and Leading Waist Department

—— SECOND FLOOR ——

Ribbon Section

STREET FLOOR

RIBBONS COME INTO GREATER VOGUE

No woman can pay too much attention to ribbons, for there are so many irresistible little aids to modishness that they can be made into right now.

Novelty Hairbow and Sash Ribbons, in pink, light blue, Alice blue, old rose, navy, black, white and red. Special values at **29¢ Yd.**

Satin Edge Hairbow and Satin Ribbons, extra heavy quality, in all the wanted colors. Price ..... **59¢ Yard**

Moire Ribbons, in plain and fancy, in all the latest colors. Special value at ..... **69¢ Yard**

Plaid Hairbow and Sash Ribbons, extra heavy quality. Specially priced **$1.00 Yard**

Roman Striped Sash Ribbons, new combinations, including spark and brown. Priced..... **$1.69 Yard**

New Lot of Necktie Ribbons. Priced **$1.19, $1.29, $1.39 Yard**

WILLIAM LAWRENCE DEAD

Succeeded Denman Thompson as "Uncle Josh" in the "Old Homestead"

BOSTON, March 17.—The death of William Lawrence, who succeeded Denman Thompson, as Uncle Josh, in the "Old Homestead" and played the part 3,000 times, was anpounced today. H had been ill four days, having collapsed while playing here last Saturday.

Up to the time of Denman Thompson's death in 1910, Lawrence was with the original "Old Homestead" company, sometimes playing in minor parts and sometimes taking the lead. According to Lawrence's reminiscences there were frequently times when he would go in as Uncle Josh during the second and third acts while Thompson took the part in the first and fourth.

Lawrence was born in Nova Scotia and was a sailor and fur trapper before he went on the stage.

$80,000 IN JEWELRY AND PLATINUM STOLEN

NEW YORK, March 17.—The theft of $80,000 in jewelry and platinum from the Fochl Mfg. Co. by four hold-up men was revealed today.

Four bandits climbed seven flights of stairs to the company's offices in East 48th street. Two held employes at bay with revolvers while the other two packed jewelry and platinum into suitcases. The bandits escaped in a taxicab.

LADIES' AUXILIARY

At a recent meeting of the Ladies' auxiliary of Div. 1, A.O.H., the sum of $50 was voted for the Irish relief fund. Routine business was transacted, and it was announced that at the next meeting refreshments will be served and an entertainment program will be given.

STOMACH TROUBLE AND CONSTIPATION ENDED

Suffered So He Couldn't Work for a Year, But Mr. McCormick Was Cured Promptly

"I had stomach trouble and constipation for five years. One year of this time I was unable to work, suffering untold agony. I doctored with some of the best physicians, also took many proprietary medicines, but could not find permanent relief. Finally a friend recommended Milks Emulsion. The first few doses relieved me greatly, and three bottles of it effected a permanent cure."—C. A. McCormick, Anderson, Ind.

Mr. McCormick is only one of many hundreds who have endured torture for years and then found that Milks Emulsion gives blessed relief and real, lasting benefit. It costs nothing to try.

Milks Emulsion is a pleasant, nutritive food and a corrective medicine. It restores healthy, natural bowel action, doing away with all need of pills and physics. It promotes appetite and quickly puts the digestive organs in shape to assimilate food. As a builder of flesh and strength, Milks Emulsion is strongly recommended to those whom sickness has weakened, and is a powerful aid in resisting and repairing the effects of wasting diseases. Chronic stomach trouble and constipation are promptly relieved—usually in one day.

This is the only solid emulsion made, and so palatable that it is eaten with a spoon like ice cream. Truly wonderful for weak, sickly children.

No matter how severe your case, you are urged to try Milks Emulsion under this guarantee—Take six bottles home with you, use it according to directions and if not satisfied with the results, your money will be promptly refunded. Price 60c and $1.20 per bottle. The Milks Emulsion Co., Terre Haute, Ind. Sold and guaranteed by Fred Howard, 195 Central St.—Adv.

AGONY OF ASTHMA

New Prescription Gives Instant Relief Makes Breathing Easier

Thousands of people suffer from Bronchitis or Bronchial Asthma who, having tried advertised remedies, inhalers, "Patent smokes," douches, doctors, changes in climates, etc., without permanent benefit believe nothing can ever make them well.

Extensive experiments finally enabled a Worcester, Mass., physician to find a simple, harmless treatment that gave almost immediate relief in even the most stubborn advanced cases and great numbers of former Asthmatics have now used his treatment with wonderful success.

"The doctor's prescription is called Oxidaze and can be obtained from Lowell Pharmacy, Liggett's, Green's drug store and leading druggists everywhere, who sell it on a guarantee of money back on first package if in any case it fails to give prompt relief."

Many users who for years have been obliged to sit up in bed gasping for breath and unable to sleep report that they now take a dose of Oxidaze when going to bed and then can lie down and breathe easily and naturally and get a good night's restful sleep.

Oxidaze is a safe treatment, easy and pleasant to take and contains no harmful, habit forming drugs.—Adv.

Hairs Will Vanish After This Treatment

(Toilet Helps)

You can keep your arms, neck or face free from hair or fuzz by the occasional use of plain delatone and in using it you need have no fear of marring or injuring the skin. A thick paste is made by mixing some of the powdered delatone with water. Then spread on the hairs and after 2 or 3 minutes rub off, wash the skin and all traces of hair have vanished. Be careful, however, to get real delatone.—Adv.

MANY PEOPLE INVITE APPENDICITIS ATTACK

Appendicitis is often due to infection from old, retained waste matter. Even though bowels move daily, poisons may accumulate in the system for months. The intestinal antiseptic, Adler-i-ka, acts on BOTH upper and lower bowel, removing ALL foul, decaying matter which might start infection. EXCELLENT for gas on the stomach or chronic constipation. Adler-i-ka removes matter which you never thought was in your system. ONE single dose will surprise you. Green's drug store can supply you.—Adv.

A MOTHER'S EXPERIENCE

West Buxton (Me.)—Read of Mrs. Arthur Campbell's painful experience: "I am a mother of five children. My little girl two years old was so sick with fever she lay just as if she were dead for two weeks. I started giving her Dr. True's Elixir and she began to gain at once. Now I would not be without it. I feel very grateful to you."

No doubt this child had some stomach trouble due to worms. Scores of children have worms and their mothers don't know the trouble.

Common symptoms of worms: Deranged stomach, swollen upper lip, sour stomach, offensive breath, itching of the nose and rectum, dry cough, grinding of the teeth, little red points on the tongue, slow fever.

Dr. True's Elixir has been faithful in its duties as family Laxative and Worm Expeller since 1851.—Adv.

RETAIL PRICES OF FOOD

Survey by Commerce Chamber—Prices far Above Pre-War Levels

Additional figures in a survey of retail prices of food in Lowell were given out by the chamber of commerce this morning. Prices have been subject to radical reductions from peak prices during the war, but present charges are generally far above the so-called pre-war levels.

Figures were obtained from downtown markets whose prices might be taken as the average for all other markets throughout the city. Previous figures issued by the chamber and published March 1, showed the status of retail prices for a variety of goods, including men's and women's wear.

Decreases from the peak prices range from 10 per cent for chicken to 79 per cent for potatoes. Increases from pre-war levels to peak prices during the war range from 64 per cent to 576 per cent for chicken and potatoes, respectively. Unlike reductions from peak prices in dry goods which have in some cases put prices below pre-war levels, food prices still remain above pre-war prices. For a few commodities prices have come to equal, at least, the old prices, as witness cabbage, beets and onions. Some other food articles are down close to the old prices. The survey of prices as submitted by the chamber is as follows:

Product	Pre-war	Peak	Increase in Per cent.	Today	Per cent Decrease
Potatoes ....$	.17	$1.15	576	$.25	79
Peas	.10	.17	70	.14	17
Corn	.10	.18	80	.13	27
Beans (pea)..	.05	.15	200	.06	60
Cabbage	.02	.05	150		40
Cabbage	.03	.08	166	.03	62
Tomatoes	.10	.20	100	.14	30
Beets	.02		150		
Beets	.03	.05	66	.03	40
Onions	.02		150	.02	60
Onions	.03	.05	66	.03	40
Flour		2.50	177		
Flour (highest)	.90	2.60	188	1.70	34
Butter	.40	.70	75	.57	18
Eggs (western)	.30	.70	133	.45	35
Lard	.10		240		
Lard	.12	.34	183	.17	50
Bread (1½ lbs.)	.10	.17	70	.11	35
Peaches (cans)	.25	.50	100	.40	20
Prunes, 50-60	.10	.25	150	.18	28
Sugar	.30		94		
Sugar	.08	.28	250	.09	67½
Chicken	.30		93		
Chicken	.35	.58	64	.32	10
Lamb (leg)...	.20	.48	140	.33	31
Beef (average)	.15	.32	113	.22	31
Mutton (fore-quarters)...	.05	.25	400	.08	68
Pork	.15	.45	200	.23	49

CITY COUNCIL HELD BRIEF SESSION

The city council held a five-minute session this morning with just enough members present to constitute a quorum. Commissioners Salmon and Murphy were absent.

A petition was received from Louis Buschbaum and Herman Selzer asking that the American Cleaning Co. be allowed to occupy and use a sufficient width of streets in the city of Lowell for window cleaning purposes. The petitioners agreed to furnish a $10,000 liability bond and to accept the permit, if granted, with the understanding that it may be revoked at the pleasure of the council. The petition was referred to the law department.

Commissioners Murphy and Marchand reported favorably on the petition of Samuel Levy for permission to move a building from Hildreth to Ludlam st. and the city clerk reported that the matter had been properly advertised.

Adjourned at 10.15 to Saturday at 11 a. m.

BINGHAMPTON PAPER RESUMES PUBLICATION

BINGHAMTON, N. Y., March 17.—One Binghamton newspaper resumed publication today after a lapse of eight days, due to a printers' strike. The Binghamton Press issued an eight page paper, advertising being eliminated and the space devoted exclusively to news. The Morning Sun is arranging to resume publication tomorrow. Non-union printers are employed.

The strikers assert that they will continue their stand for an increase of wages and a 44-hour week and that they have assurances of unlimited funds from the International union. The publishers declare that offers of non-union men are coming in from all parts of the country and will have no difficulty in reorganizing their plants.

PLEADS NOT GUILTY TO STEALING LIQUOR

SALEM, Mass., March 17.—Herbert W. Coughlin, 22, lumber clerk of South Boston, pleaded not guilty to a charge of breaking and entering and larceny from the summer home of Lester Leland at Manchester, Mass., Monday, in connection with the larceny of 28 cases of gin, valued at $3,050, and 128 bottles of whiskey valued at $2,560, and was held for trial April 1 by Judge George B. Sears at the First District Court in this city this forenoon. Bail was set at $15,000, which he was unable to obtain up to this noon.

APPOINTMENT APPROVED

Commissioner James E. Donnelly has been notified by the civil service commission that the permanent appointment of Charles F. Riley in the purchasing agent's office as a clerk to succeed Walter Bruce, resigned, has been approved by the commission. Mr. Riley has been employed in the purchasing agent's office for the past six months as a temporary clerk. He headed the civil service list of eligibles and is a veteran of the world war. His salary is $1450 per year.

FRIDAY, FOOD SALE BY THE HILLSIDE CONGREGATIONAL CHURCH

Women's Shoes

Women's new Spring footwear in the latest styles and of the finest quality.

—— STREET FLOOR ——

THE GAGNON COMPANY

THE HOME OF THE GREATEST VALUES

Children's Shoes

Children's new Spring shoes in an extensive assortment. Special attention to the fitting.

—— STREET FLOOR ——

Charming Easter Fashions--All Moderately Priced

People are coming to see the new things, and there seems to be general approbation. There is plenty of everything at practically any price you wish to pay, and everything A BETTER VALUE than for several seasons. These are some of the main features.

NEW EASTER SUITS

In Tricotine, Poiret Twill and Mannish Serge, with semi fitted, box or sack coats, braided or embroidered. All beautifully tailored. Special showing at—

$45.00

OTHER SUITS at.....$14.75 to $79.50

DRESSES

For the Easter promenade, made of silk, tricoline and serge. Many styles to choose from in the favorite colors of navy, brown, bisque and the lighter shades of blue. All smart models.

$14.75 to $59.50

RICH SPRING COATS and WRAPS in the new materials and colors..... $19.50 to $59.50

NEW PLAID and STRIPED SKIRTS in the new Spring colors..... $5.00 to $23.50

Special Sale of

Corsets

Two distinct models. Heavily boned, low bust, reinforced front; graduated front steel and elastic back; in flesh and white. Regular $5.00 corset. Special....$2.89

New Petticoats

To Wear With Your Spring Suit or Frock

New Chiffon Taffeta Petticoats in changeable effects, with fancy flounces; All Silk Jersey Petticoats with accordion or knife pleated flounces, in combination of colors, including new novelties .....$3.98 to $8.98

Mercerized and Heatherbloom Petticoats, with accordion plaited flounce, neatly made in all the prevailing shades. Special $1.00

The Very Newest

Lassie Jackets

Of light wool, with lace collar and front, in the Spring colors of porcelain, jade, tomato, grey, honeydew and Neptune. Specially priced $3.49

GEORGETTE BLOUSES

In all suit shades and pastel colors, $3.98 to $12.98

Spring Voile and Madras Waists

With Madeira collar and cuffs, $2.98

Spring Offerings in

NEW TOILET ARTICLES

Palmolive Soap, 10c value..... 7½¢
Twink, all colors, 10c value..... 5¢
Prophylactic Hair Brushes, $2.00 value $1.39
Goodyear Hard Rubber Combs, coarse and coarse and fine, 65c and 75c value ..... 53¢
Adults' Tooth Brushes, 19c value, 12¢
Jardin de Lilac Face Powder, $1.00 value ..... 65¢
Magic Depilatory, 75c value.... 49¢
Deoderizers, 19c value .....11¢
Manicure Scissors, 98c value... 69¢
Assorted Talcum Powder, all standard makes, 25c value..... 18¢
Burrill's Tooth Powder, 25c value, 19¢
Face Cloths, 10c value..... 5¢
Pyralin Ivory Buffers, $1.75 value, $1.19
Pyralin Ivory Comb and Brush Trays, $2.25 value $1.39

NEW SPRING HOSIERY

Women's Thread Silk Fashioned Hose, in black, cordovan and grey, double heel, sole and toe, also some drop stitch ..... 98¢

Women's Thread Silk Hose, full fashioned, black only, double heel, sole and toe, regular $1.65 value, $1.15

Women's Silk Lisle Hose, in regular and outsizes with seamed back and double garter top, black and cordovan, regular 75c value.... 50¢

Women's Medium Weight Cotton Hose with seamed back and spliced heel and toe, black and cordovan, 29¢

Children's Fine Rib Black Hose with reinforced heel and toe, all sizes, extra fine quality ..... 19¢

BOYS' SPRING WEAR

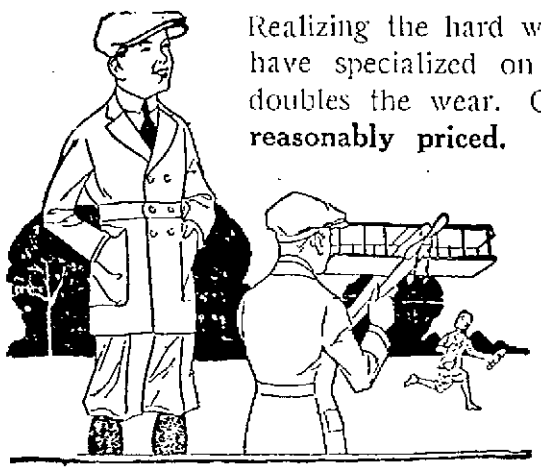

Realizing the hard wear a boys' suit is subjected to, we have specialized on **Two-Pants Suits,** which practically doubles the wear. Our line is varied, up-to-date and **very reasonably priced.**

Boys' Woolen Norfolk Suits, in brown and green mixtures. Sizes 8 to 17 years. Regular $8.50 values $5.98

Boys' New Norfolk Suits, in stylish models. Pants have reinforced seams. Sizes 8 to 17 years. Regular $10.00 values $7.50

Two-Pants Suits

In all wool materials, very neatly and firmly tailored. The patterns, styles and fabrics are the very newest for Spring. Generous assortment to select from. Sizes 8 to 17 years. Specially priced—

$7.95, $9.95, $11.95, $14.95

All Wool Blue Serge Suits. Sizes 7 to 17 years. Special $5.98

All Wool Blue Serge Middy—Eton and junior styles. Sizes 3 to 8 years. Special $5.98

Boys' New Spring Caps..... 98¢

Complete Line of Boys' Blouses, Shirts, Collars and Ties.

New Shoes

AT NEW LOW PRICES

Women's New Spring Oxfords in black and tan, plenty of military heels, including the samples of a well known manufacturer, values to $6.50 ..... $2.95

Women's Tan Brogue Oxfords with the new low heel, all sizes, regular $5.00 value, $3.50

Boys' Black and Tan, English or Wide Toe Shoes, many Goodyear stitched, all sizes to 5½, regular $4.00 and $4.50 values $2.98

Boys' Black and Brown Goodyear Stitched Shoes with extra quality soles, sizes to 13½, regular $3.00 values..... $1.98

Boys' Gun Metal, Blucher or English Style Shoes, all solid leather, sizes 1 to 6, regular $3.50 value $2.65

Girls' Shoes in black and brown, English or wide toes, all sizes to 2, regular $3.50 and $4.00 values $2.98

Girls' Shoes in black and brown, made on easy fitting lasts, all sizes to 11, regular $2.50 and $3.00 values $1.98

LORD LEE MISQUOTED

First Lord of British Admiralty Makes Correction of Reference to U. S.

LONDON, March 17.—Lord Lee of Fareham, first lord of the admiralty, declared today that his reference to the United States in his discussion of naval matters at a meeting of naval architects here yesterday had not been quoted correctly. What he really said, he asserted, was:

"We see the naval committee of the United States senate laying down the principle that America shall maintain a navy at least equal to that of any other power. That is a claim to equality which this country never has accepted in the past and never would accept save in connection with the great English-speaking nation which sprang from our loins and ever holding a great place in our regard and confidence. The difference between our formula and America's is too slight to be made the subject of controversy, still less of friction or hostility."

In a London despatch last night this lord was quoted as referring to the claim that America should maintain a navy equal to that of any power as follows:

"That is a claim that we should never have expected save in connection with the great English-speaking nation which sprang from our loins and ever holding a great place in our regard and confidence. . . . The difference between our formulae and America's is too slight to be made the subject of controversy, still less of friction or hostility."

FIGHTING RENEWED

French and Turkish Forces in Cilicia Clash

CONSTANTINOPLE, March 17.—French and Turkish forces in Cilicia have been engaged in renewed fighting there it is said in advices received in this city. Further uprising against the Bolshevikt in Kuban, Terek and Daghesan are reported.

To Protect Big Boulder at Plymouth

PLYMOUTH, March 17.—Plymouth Rock, the boulder that was dropped on the shore here from a glacier ages ago to become the stepping-stone of the forefathers from the old world to the new is to be protected against the waters and frosts of future years. The plan for its preservation under a new monumental canopy originally included only the reuniting of its three parts, but it has now been decided to make the restored rock proof against the elements as far as practicable. Workmen today checked carefully the seams in its sides caused by weather attacks and these were filled with a weather-proofing substance.

"QUEEN OF THE OIL FIELDS"

"The best oil lease salesman in Kentucky," is what oil men call Miss Virginia Dalton of Bowling Green. This picture shows her making a sale.

FAIR SEX BARRED

Pennsylvania Judge's Ruling Bars Women on Juries

POTTSVILLE, Pa., March 17.—Suffrage leaders and attorneys are all astir over the ruling of Judge Koch. He said women are neither subject nor eligible to jury duty in Pennsylvania under the 19th amendment.

His decision is believed to be the first on the subject since the adoption of the amendment and assumes national importance.

Judge Koch ruled that under the Pennsylvania law only men are eligible for jury duty and that the state statute is paramount to the federal amendment which enfranchised women.

The decision was in the case of Anna Beyer, a school teacher, who asked that her name be withdrawn from a panel on the ground that the 19th amendment did not provide for women on juries.

If the decision is upheld it will invalidate all verdicts returned by Pennsylvania juries on which women sat.

A purse of gold was recently presented to a landlord in Lynn, Massachusetts, by his tenants who said he had a heart of gold. Although owners all about his had increased their rents this landlord had not increased his prices in the last five years.

One Pie FREE

At your grocery—see coupon

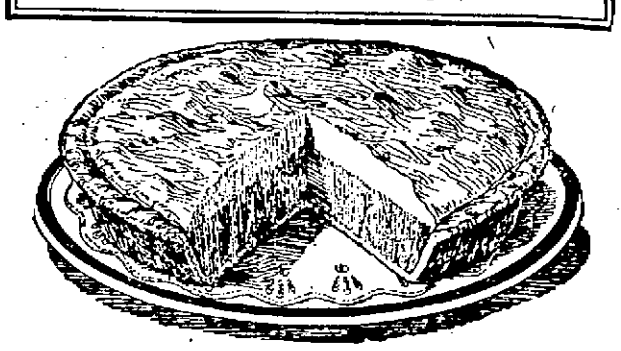

The Finest Pie

Real Lemon Pie by simply adding water

Jiffy-Pie is a new dessert made by makers of Jiffy-Jell. Two kinds—Lemon and Chocolate.

This week we offer to buy one pie for every Jiffy-Jell user. Go get it at your grocery and see what it means to you.

Jiffy Lemon Pie brings you all the ingredients—sugar, egg yolk, powdered milk, corn starch and tapioca. The lemon essence—derived from lemon peel—comes in liquid form in a bottle.

Simply add water, cook a little and fill your pie. In this quick way you get an ideal Lemon Pie, made by experts for you.

So with Jiffy Chocolate Pie. Both of these delicious pies come almost ready-made.

Either pie free

We will buy one pie, and pay your grocer for it, if you will buy three packages Jiffy-Jell.

Get the Jiffy-Jell from your grocer—any fruit flavors you like. These are real fruit flavors, sealed in glass.

Then present this coupon to your grocer and he will give you a Jiffy-Pie, charging the price to us.

Accept this offer. Serve one pie free and see how your folks enjoy it. Cut out the coupon now.

GOOD FOR ONE PIE 653

Insert your name and address, then present this coupon to your grocer. Buy three packages Jiffy-Jell and he will give you free one package Jiffy-Pie.

Give full address—write plainly

To All Grocers: Send us all coupons you redeem. Bill the Jiffy-Pie at your retail price and we will send you check. Assume that you delivered Jiffy-Jell and Jiffy-Pie as per this offer.

Jiffy Dessert Co., Waukesha, Wis.

COAL

QUALITY

Better Coal Than You Have Had for a Long Time

QUANTITY

All You Want

SERVICE

We Are on the Job and Can Make Immediate Delivery

COAL

HORNE COAL CO. Tel. 204 9 CENTRAL ST.

WHITE HOUSE FLOWERS

Since Grant was president "Uncle Joe" Wardle, now 87, has called at the White House for discarded flowers He presses and sells them and gives the money to sick children in Washington. He is shown leaving the White House after his first call since Harding became president.

BIGGER OIL OUTPUT

Producers Promise it With Aid to Mexico

BY C. H. NEWELL

TAMPICO, Mexico, March 17.—New petroleum production records will be set in Mexico during the next five years if Mexico, under Obregon, offers security and encouragement, say American oil company managers here.

The unprecedented production of 153,000,000 barrels of 1920 will not be surpassed in 1921, however, they say. Two reasons are offered:

First. Many of the biggest wells in Mexico have recently gone to salt water. This means they have been utterly ruined.

Second. The Mexican government has failed to encourage oil companies to spend large sums in developing territory that was unleased or unpurchased before the constitution of 1917 was adopted. This constitution acted as a blight on acquisition of new oil leases because it encouraged and still encourages third parties to jump legitimate oil claims.

Americans Lead

Twelve big American companies against two large British companies are fighting for Mexican oil. The British companies are the Aguila and Corona. The leading American companies are the Huasteca (Doheney) Transcontinental (Standard), Texas, Mexican Gulf, Pen-Mex, Sinclair, International (John Hays Hammond,) Union, Cortez, Atlantica, Pierce, and Island.

The first two named lead the field. Doheney's company is given credit by oil men for having opened to American control the only sizeable oil fields controlled by Americans outside the United States.

"American companies have no fear that British companies will outstrip them in production," said "Pat" N. Longan, head of the Mexico Petroleum Producers' association. "All we want is a fair chance to develop new oil territory so that our huge investments in pipe lines, refineries and terminals may be protected against the day when the present fields, in all of which salt water has appeared with ruinous effect, are played out.

"I believe President Obregon will protect us in our property right, legally acquired, and that he will foster legislation and administration that will eventually justify American companies in developing new fields farther from the sea."

CHILD CRIME GROWS

Murder and Counterfeiting by Children of Budapest

BUDAPEST, March 17.—"Guardian Schools" are being opened here to check the child crime wave.

Criminality among minors has increased more than 200 per cent. in Austria and 100 per cent. in Hungary in two months.

Children under 18 have been found guilty of murder, burglary and counterfeiting.

Children who have received a "first sentence" are being sent to the "Guardian Schools."

Lack of food is responsible for the spread of crime among children, according to Mme. Julie Eve Vajski, delegate of the American Red Cross.

"Children spend their days and often their nights in the streets," she says. "Undernourished, they haven't the strength to resist temptation to which they are subjected.

Backache?

Syracuse, N. Y.—"I have been greatly benefited by the use of Dr. Pierce's Anuric Tablets (anti-uric acid). I was suffering with my kidneys and rheumatism in my back. For weeks I could not straighten up and today I can straighten up and my back is all right—am feeling fine. Dr. Pierce's Anuric Tablets are O. K. "My son was in Dr. Pierce's Invalids' Hotel in Buffalo at one time and he so often speaks about it, so I have always had great faith in Dr. Pierce's medicines." —MRS. E. M. HICKOK, 124 E. La Fayette Ave.

THE WONDERFUL FRUIT MEDICINE

Every Home In This State Needs "Fruit-a-tives"

To those suffering with *Indigestion, Torpid Liver, Constipation, Sick or Nervous Headaches, Neuralgia, Kidney Trouble, Rheumatism, Pain in the Back, Eczema and other Skin Affections,* 'Fruit-a-tives' gives prompt relief and assures a speedy recovery when the treatment is faithfully followed.

'Fruit-a-tives' is the *only medicine made from fruit* — containing the medicinal principles of apples, oranges, figs and prunes, combined with valuable tonics and antiseptics.

50c. a box, 6 for $2.50, trial size 25c. At all dealers or sent postpaid, by FRUIT-A-TIVES Limited, OGDENSBURG, N. Y.

NEW METHOD IN BUILDING FIGHT

ST. PAUL, Minn., March 17.—The St. Paul trades and labor assembly proposes that labor stop working for untrustworthy bosses and be its own employer.

To that end labor is going into the building business here.

The 6000 members of 17 St. Paul building trades unions had contracts with their employers running to May 1. In February contractors notified union men that on February 21 there would be a 20 per cent. wage cut.

At first labor forces planned to strike. Cooler heads insisted some new defense method was needed.

New Plan Of Kid

Then came the plan, quickly approved, for labor to go into business for itself.

Articles of incorporation soon will be filed by a newly-organized central board of trade. Stock in this company will be sold to unions, and money will thus be raised for initial financing. Supply and material men, friendly to unions, also will be allowed to buy memberships.

Two subsidiary companies will be formed next. One will direct construction work and will be in charge of experts and technically trained men. They will purchase materials and supervise building operations.

The other corporations will be a building and loan association.

Build at Cost

The basic idea of the program is to erect buildings at cost. Through elimination of profits now collected by contractors and getting rid of much of the overhead expense now borne, union men feel they can get the wages and conditions they believe themselves entitled to and still erect buildings 10 to 25 per cent. cheaper than under present methods.

One of the first big jobs will be construction of the new $100,000 Labor Temple here. Labor already has awarded this contract to itself.

An $800,000 job has been promised for early spring if equipment and material can be obtained in time.

The new organization expects to be able to bid successfully on several big municipal building contracts to be let this summer.

SALE STARTS TOMORROW AT 8.30

The Bon Marché DRY GOODS CO.

STREET FLOOR Near Millinery Section

SALE of SURPLUS STOCKS and ODD LOTS

OF

FLEISHER'S YARNS

In Diamond Wound Balls

KNITTING WORSTED

Full 2-oz. Balls

5 boxes green, 10 boxes asteria blue.

5 boxes imperial, 15 boxes mauve.

25 boxes peacock blue, 15 boxes coral.

10 boxes delft, 10 boxes flame.

10 boxes orange, 10 boxes water lily.

10 boxes orchid, 10 boxes light burgundy.

5 boxes dark burgundy, 10 boxes purple.

5 boxes aequamarine, 10 boxes light wild rose.

10 boxes dark wild rose, 10 boxes light pumpkin.

10 boxes dark pumpkin.

Regular price 45c

Sale Price..... 25¢ ball

SAXONY

Full 1-oz. Balls

5 boxes medium blue.

2 boxes light blue.

Regular price 35c

Sale Price 20¢ ball

SHETLAND FLOSS

Full 1-oz. Balls

9 boxes dark buff, 14 boxes amethyst.

2 boxes gendarme, 3 boxes oriole

16 boxes reseda, 10 boxes artillery red.

13 boxes steel, 10 boxes wild rose.

11 boxes heliotrope, 5 boxes garnet.

1 box lilac, 10 boxes dark blue.

10 boxes pink, 15 boxes robins egg blue.

Regular price 25c

Sale Price..... 15¢ ball

GERMANTOWN

Full 1-oz. Balls

4 boxes light heliotrope, 1 box medium heliotrope.

5 boxes dark heliotrope, 5 boxes blue.

8 boxes medium blue, 1 box gray.

Regular price 32c

Sale Price..... 20¢ ball

FAIR OPENS AT PAWTUCKET CHURCH

A fair opened last evening in the Pawtucket Congregational church. At 6 o'clock a cafeteria supper was served by the ladies of the church and later an entertainment was given, a feature of which was the reading of Henry Longfellow's poem, "The Children's Hour" by Miss Grace Coburn. This was followed by tableaux representing the fairy tales supposed to have been told to the children by the poet. They were as follows:

The children of the poet, "Allegra," "Alice," and "Edith," were impersonated by Misses Ruth Ryan, Ruth Richardson and Mabel Dennett. The poet was Arthur Lyon, and other impersonations were as follows:

"The Firefliies"—Annabel Roscoe, Esther and Flora Crockett, Elliot Hall, George Richardson and Freddie Marshall.

"Pandora"—Doris Marshall.

"Spirit of Hope"—Ida Cross.

"The Greek Maidens"—Beulah MacDonald, Edna Frye, Edna Gifford, Iola Hopkins, Alice Smith and Eleanor Hall.

"Hans and Gretel"—Arnold Wilkins and Mildred Wilkins.

"Cinderella"—Annabel Virtue.

"Prince"—Richard Hall.

"Colonial Ladies and Gentlemen"—Betty Taylor, Alice Dean, Esther Frye, Beatrice Robinson, Maxwell Ellis, Minlos Generalis, Edward Hopkins and Clifford Roscoe.

"Mistress Mary"—Florence O'Brien.

"Jack and Jill"—Lawrence Cross and Hazel Kennedy.

"Topsy"—Althea Marshall.

"Tommy Tucker"—Teddy Carter.

The sales tables and those in charge were as follows:

Candy—Mrs. J. B. V. Coburn.

Ice cream—George Tanner.

Cake—Miss Lillian Morrison.

Fancy work—Mrs. Harry Prescott Graves and her Sunday school class of about 30 young ladies.

Apron table—Mrs. William Morris.

Punch—Miss Zarina Bartlett.

Grab—Miss Grace L. Coburn.

Besides these, R. P. Eastman had a table display of Heinze's "57," which were sold for the benefit of the church.

HIGH SCHOOL DEBATE

Preparations have been completed for the debate between Salem high and Lowell high to be held in the local high school hall tomorrow evening at 7.45 o'clock. The Lowell debaters, Wyllis Wright, William McCann and Myer Lipschitz, will take the negative side of the question: "Resolved, that the open shop is for the best interest of both employer and employe." Headmaster Henry H. Harris will preside and the judges, as previously announced, will be Mayor Thompson, W. C. MacBrayne and Joseph P. Donahue. Before the debate the high school orchestra will entertain with selections and the girls' Glee club will make its first appearance. The musical program will start at 7.30. During the intermission the high school mandolin club will play.

STREET LIGHTS TREAT

WOOSUNG, China, March 17.—Chinese are flocking here to see the electric street lighting system installed by the Pao Ming Electric Light company, backed by Americans. Service to homes costs $1 a light monthly, in terms of American money.

EGG EIGHT INCHES LONG

HAZELTON, Kas., March 17.—Mrs. C. H. Westfall of Hazelton has a Plymouth Rock hen's egg, of regular shape, that weighs one-quarter of a pound, and measures 8½ inches by 6 inches.

Honey Crust Bread

Wholesome------Nutritious------Delicious

FREE

To Boys and Girls A

Skypalong

With 180

HONEY CRUST WRAPPERS

From April 1st to May 15th, 1921

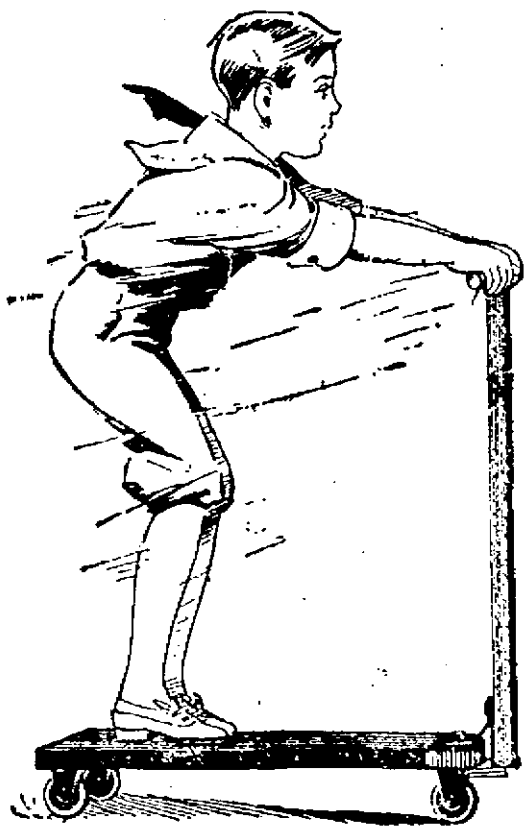

FREE

To Boys and Girls A

Skypalong

With 180

HONEY CRUST WRAPPERS

From April 1st to May 15th, 1921

WRAPPERS REDEEMED AT

Massachusetts Bakery

335 Hildreth Street A. Guilmette, Prop.

FOR STATE UNIVERSITY

Corbett Presents Bill at Request of American Federation of Labor

(Special to The Sun)

STATE HOUSE, Boston, March 17.—An investigation as to the desirability of establishing a state university in this state is to be made during the coming summer and fall by a special commission, provided the legislature adopts a recommendation which the committee on education will submit to it tomorrow.

This committee, of which Senator George D. Chamberlain of Springfield is chairman, has before it several bills providing for a state university, one being presented by Rep. Thomas J. Corbett of Lowell at the request of the state branch of the American Federation of Labor.

Of late years the idea of a state university seems to have gained strength, and in order that the legislature may have for its use next year some accurate and dependable information on the subject, the committee has decided to have it investigated by a commission of experts.

With that end in view, it will recommend that the governor be authorized to appoint a commission of 15 persons, to serve without pay, but to be allowed an appropriation of $15,000 for necessary expenses, including the hiring of educational experts to advise with reference to the educational problems involved.

That commission will be directed to inquire into every phase of the subject; to determine whether a state university is desirable: whether it should consist of an entirely new educational plant, or should make use of some of the existing institutions, such, for example, as the Massachusetts Agricultural college; the Textile schools at Lowell, New Bedford and Fall River; the 10 normal schools which are scattered all over the state; and, finally, what sort of a curriculum should be established. HOYT.

DAYLIGHT SAVING

Rural Representatives Opposed to "Abbreviated" Plan

(Special to The Sun)

STATE HOUSE, Boston, March 17.—Members of the house who are opposed to daylight saving have decided to do all in their power to prevent the passage of the "abbreviated daylight saving" bill during the coming week, in order that it may not operate to prevent the advancing of clocks which is scheduled for Easter Sunday.

This was made plain in the house yesterday, when the new bill came down from the senate. Friends of the bill attempted to have it assigned for today, in order that it might be put through the house speedily and receive the approval of the executive before the end of next week, thus postponing to April 24 the setting ahead of clocks.

The members from farming districts, however, protested against speedy action. They pointed out that many members would be absent today, attending the St. Patrick's day celebration in South Boston; that Friday is always a day of slim attendance, and that Monday next would be the first day when a full attendance of the house may be hoped for. This argument appealed to the house, and the bill was assigned for consideration next Monday.

While it is still possible that it may be rushed through in time to become effective Saturday, that is hardly likely to be the result if the rural representatives stand by their guns. One of them stated to the writer yesterday that they had determined to keep the present law just as it is, in order that when their demand for repeal of the daylight law is renewed next year their case will not have been weakened by the passage of the abbreviated bill.

In the meantime the New Haven and Boston & Albany railroads, which are understood to have agreed to advance their trains one hour whenever the daylight saving plan goes into effect, are left up in the air as to whether to change their trains next Sunday or four weeks later. In all probability this point cannot be decided before Friday, and it is likely not to be definitely settled before Saturday of next week. HOYT.

WINS $100,000

Verdict for Mrs. Mohn in Alienation Suit

SAN DIEGO, Cal., March 17.—A verdict of $100,000 against Mme. Kathadine Tingley, theosophical leader, was given in favor of Mrs. Irene M. Mohn in superior court last night. Mrs. Mohn sued for $200,000, charging that the theosophist had alienated the affection of her husband, Dr. George F. Mohn.

Dr. and Mrs. Mohn came here from Los Angeles about 15 years ago and went to the Point Loma homestead, headquarters of the Universal Brotherhood and Theosophical society, of which Mme. Tingley has been the head for many years. According to testimony, Dr. and Mrs. Mohn became separated in February, 1918, Mrs. Mohn removed her belongings from their home at Point Loma and came to this city.

The Japanese women pearl fishers commence their work at the age of fourteen. Almost all the year around they are in the water, except in the coldest season.

Chalifoux's Corner

GINGHAM DRESSES

For Girls, aged 6 to 14 years. Not in three years have we seen such splendid little Gingham Dresses at such remarkably low prices. Hundreds of pretty color combinations, dainty chambray, colored collar and cuffs.

$1.49

LITTLE GREY SHOPS

PRACTICALLY every buyer in the store requested space for Friday and Saturday's advertisement. With so many buyers to please, one has to be somewhat of a diplomat. Therefore, to try and please everybody, to offer exceptional values and to be of service to you is the object of this advertisement.

TWO BIG SALES---Smallwares and Toilet Goods

Smallwares

Toilet Goods

HAIR NETS Economy brand, all colors ..... **6¢**

MERRIMAC SILK FINISH THREAD, white, black, 50, 60, 70; values 10c.... **5¢ Spool**

ARMAND'S COLD CREAM POWDER 79¢

WATER BOTTLES and FOUNTAIN SYRINGE, 2-qt. size, not seconds ..... **59¢**

Black and White Belting; regular price 25c yd. **20c**
Silk Darning; regular price 10c, **3 for 25**
White Tape; regular price 50c roll. Special **35c**
White Tape, regular price 5c roll. Special ..... **3 Rolls for 10c**
Wire Hair Pins, regular price 2 for 5c. Special ..... **6 for 10c**
Garrity Hair Wavers; regular price 50c card **35c**
Nassau Basting Cotton; regular price 8c spool **6c**
Defender Safety Pins; regular price 5c card ..... **3 Cards for 10c**
Baby Dimple Safety Pins; regular price 10c card.. **2 Cards for 14c**
Black and White Boned Belting; regular price 29c yard **25c**
Marcel Wavers; regular price 75c..... **69c**
Children's Shoulder Garters; regular price 59c **49c**
Silkateen; regular price 10c ball.... **2 for 14c**
Black Military Braid, all widths; regular price 10c to 59c, yard..... **5c to 49c**

White Hat Wire; regular price 25c roll **19c**
Dean Tape Measure; regular price 15c, **10c**
Hair Pin Cabinets; 15c value **10c**
Hooks and Eyes, 10c val., **2 Cards 14c**
Pad Garters; 49c value **35c**
Thimbles; regular price 5c **3c**
Snaps; regular price 5c, **2 Cards for 5c**
Snaps; regular price 10c, **2 Cards for 14c**
Elgin Maid Crochet Cotton; regular price 10c ball ..... **2 Balls 14c**
Ironing Wax; regular price 2 for 5c, **6 for 10c**
Soutache Braid (12 yds. on piece); regular price 39c pkg..... **25c**
Middy Braid, blue, red, white; regular price 5c yard..... **3 Yards for 10c**
Coat and Suit Buttons; 29c, 39c and 49c value, dozen **19c**
Pearl Buttons; regular price 15c card.... **10c**
Black Shoe Laces, 36 inch length; regular price 10c pair **7c**
Sanitary Aprons; regular price 69c..... **50c**
Sanitary Aprons; regular price 50c..... **39c**
Sanitary Belts; regular price 39c..... **25c**

Oriental Cream, white and flesh; reg. price $1.50, **$1.19**
Love Me Face Powder; regular price 75c **62c**
Armand's Cold Cream Powder; $1.00 value **79c**
Mavis Toilet Water; $1.25 value **95c**
Water Bottles and Fountain Syringe, 2 qt. size, not seconds; $1.00 value **59c**
Lacco Castile Soap; value 20c cake... **17c each, 3 for 47c**
L'Me Powder; 60c value.. **49c**
L'Me Powder; 35c value.. **29c**
Hair Brushes and Clothes Brushes; values to 75c, **39c**
Dorin's Rouge; 50c value, **39c**

Cucumber Cleansing Cream; 50c value **39c**
Woodbury's Soap; 25c val., **20c**
Djer-Kiss Talcum Powder; 25c value **21c**
Packer's Tar Soap; 25c val., **20c**
Tooth Brushes with ivory handles, adult's size; 40c value **27c**
Ivory Clocks, guaranteed one year; $4.00 value... **$2.79**
Ivory Combs; $1.00 value, **59c**
Ivory Brushes; $5 value, **$4.25**
Ammonia Shampoo; 15c value ..... **2 for 25c**
Mary Garden Face Powder; $1.00 value **85c**
Bath and Toilet Soap, **3 cakes 23c**

A SALE OF HIGH CLASS SHOES FOR CHILDREN

Children, as Well as Grown-Ups, Like to Have New Shoes for Easter. This Sale, Right Before Easter, Gives Parents a Splendid Opportunity to Purchase Children's Shoes at Extremely Low Prices.

Children's Patent Colt Lace Shoes with hand turned soles and spring heels, sizes 4 to 8; $4.00 value **$3.49**

Children's Tan Calf Shoes, made in lace and button style with hand turned soles and spring heels, sizes 4 to 8; $4.50 to $5.00 value..... **$3.85**

Children's Button Shoes, made with grey cloth tops, and patent colt vamps with hand turned soles and spring heels, sizes 8½ to 11; $4.50 value **$3.95**

Children's Tan Russia Calf Shoes with Elk soles, Goodyear welts, sizes 8½ to 11; $5.50 value, **$4.85**

Children's Shoes, made of vici kid leather with patent tips and hand turned soles, in button style, sizes 2 to 5 ..... **$2.49**

Children's Shoes in patent colt with cloth and mat kid tops and hand turned soles, sizes 2 to 8; $3 and $3.50 value **$2.69**

Children's Patent Colt Button Shoes, grey and champagne, kid tops, hand turned soles, sizes 2 to 4; $4.00 value **$3.49**

Children's Lace and Button Shoes, made of tan calf leather with hand turned soles, sizes 2 to 5; $3.50 and $4.00 value **$3.19**

Children's "First Step" Shoes with patent vamps, white and black kid tops, button style, sizes 2 to 4; $3.50 value **$2.75**

LITTLE GRAY SHOPS

Children's Button Shoes, brown, vici kid, tan calf and black gun metal calf leathers, turned soles, 2 to 5; $3.50 value **$2.79**

Children's Lace and Button Shoes, black vici and gun metal calf leather, hand turned soles and spring heels, sizes 4 to 8; $4 value.... **$3.25**

Children's White Buck Shoes in button and lace with hand turned soles and spring heels, sizes 4 to 8; $4.50 value **$3.75**

Children's Shoes, made with patent colt vamps and white kid tops, in button and lace style, hand turned soles and spring heels, sizes 4 to 8; $4.00 and $4.50 value **$3.49**

Children's Lace and Button Shoes, made in black Russia calf leather, all sizes, 8½ to 11, all Goodyear welts; $5.50 value **$4.89**

PETTICOATS

SPECIALLY PRICED FOR FRIDAY AND SATURDAY

Petticoats of sateen, in black and copen, Belgian, taupe, grey and brown, made with sectional flounce; others with accordian plaited ruffle ..... **98¢**

Petticoats of black sateen with plaited flounce in two-tone and dresden effects **$1.50**

Petticoats of cotton taffeta, black and dresden with plaited ruffles, black with dresden ruffles, all the new spring colorings... **$1.98**

Petticoats of silk jersey, beautiful assortment of the newest colors and combinations, all have accordian plaited flounces **$3.98**

Petticoats of cotton taffeta with circular sectional silk flounce, finished with accordian plaiting, all new suit colors and black..... **$2.98**

HOSIERY

Women's Silk Stockings, pure dye silk stockings, fashioned, high spliced heels, reinforced lisle soles; $2.00 value **$1.00**

Children's Stockings, fine ribbed school stockings, sizes to 10; 29c value **15c**

Children's Stockings, the kind that will give satisfaction; 50c value **25c**

Women's Silk Stockings, Merrill and Aristo make, full fashioned, at less than regular wholesale price; $3.25 value **$2.00**

YARN

We firmly believe in the superiority of Columbia Yarn. That is why we specially feature and recommend it for all Knitting and Crocheting purposes.

Columbia Scotch Yarn; regular price 90c, skein **75c**
Columbia Floss Yarn; 50c value, ball..... **40c**
Columbia Saxony Yarn; 45c value, ball..... **40c**

Also full line of silk and wool lustre

Floss and Princess Yarns Instruction Books, Knitting Needles, Crochet Books

EXPERT KNITTERS TO TEACH YOU HOW TO KNIT

ART DEPT.—STREET FLOOR

SERVICE

Car Tickets redeemed at our Information Desk, Street Floor.

Check your parcels at our free checking booth, Street Floor.

Rest a while in our Women's Rest Room on the Second Floor.

Chalifoux's Corner — ESTABLISHED 1875

The Store of Absolute Satisfaction

STORE HOURS

Every day but Thursday and Saturday, 8.30 to 5.30

Thursday 8.30 to 12 Noon

Saturday 9.00 to 9.00

Health Officer to Clean up Boston

BOSTON, March 17.—This city will be swept and garnished at once by order of Deputy Health Commissioner Thomas Jordan, who accuses the "clean up" and "paint up" committees of private citizens of taking credit for the work done by the Boston health department in the annual spring cleanings. "I want to impress on the health inspectors and police," he said, "that I am especially desirous of having this work attended to as quickly and as thoroughly as possible in order that we may have the task completed by the time the 'clean up' campaigns commence."

Germs in Letter Cause of Smallpox

BOSTON, March 17.—Germs contained in a letter from Columbus, Ohio, caused the single case of smallpox in this city, in the opinion of Dr. M. V. Safford, Boston health department epidemiologist. The patient, who is at the detention hospital here, recently received a letter from the Ohio city where, Dr. Safford says, some cases of the disease exist.

TEST CASE OF RAILROAD WAGE CONTROVERSIES

NEW YORK, March 17.—The New York Central railroad whose wage revision proposals have been rejected by unskilled labor, today forwarded a petition to the railroad labor board in Chicago, asking it to make the proposed reductions effective tentatively on April 1 and to make its final decision in the wage controversy retroactive to that date.

Officials of the New York, New Haven and Hartford, whose wage plans affecting unskilled labor also have been rejected by the employes, announced they would carry their case to the labor board in an ex-parte appeal. Following the lead of the New York Central, this road will ask to have tentative reduced scales effected, pending final decision.

Union and railroad officials agreed that the cases of the New York Central and the New Haven would constitute a test of questions raised in railroad wage controversies throughout the country.

HEALTH CONFERENCE

A conference on the prevention of social diseases was held at the office of the board of health this morning with representatives of the various local social service organizations and Miss Emily Skilton of the police department present. Dr. Mary Lakeman of the state department of health addressed those present and outlined plans of action which the state authorities are recommending in this work.

Sure Relief

6 BELL-ANS
Hot water
Sure Relief

BELL-ANS FOR INDIGESTION

THAT UNEASY FEELING

That dull depression, that dragged out spiritless condition—it's biliousness.

Why be out of sorts with yourself and everybody else when one dose of Schenck's Mandrake Pills will do wonders for you.

80 years reputation for biliousness, constipation and bilious headache, etc.

25c per box—unsoated or sugar coated

Dr. J. H. Schenck & Son, Phila. Adv

Thought She Would Die from Eczema

"I went to Johns Hopkins Hospital. I went to several doctors. I tried other remedies. I thought I would die. D.D.D. cured me after I had given up all hope to ever get well again on earth.—Mrs. Emma Wise, 198 Poppleton St., Baltimore.

We ourselves have seen D. D. D. heal so many cases of severe skin trouble that we know it will help you too. In fact we guarantee the first bottle. 35c, 60c and $1.00.

D.D.D.
THE Lotion for Skin Disease

DOWS' TWO DRUG STORES
GREENS DRUG STORE

DOUBLE SHOOTING

Man Shoots Woman in Head and Then Turns Weapon on Himself—Both Die

ROCKFORD, Ill., March 17.—Arthur Bauscher, president of the Bauscher Bros. Co., florists, of Freeport, died here early today from a self-inflicted bullet wound. Miss Helen Wilson of Rockford died several hours later from a wound in the head inflicted by Bauscher as they alighted from an interurban car late last night.

Miss Wilson recently obtained a divorce from Clarence Widholm, an automobile salesman of Rockford, and entered the employ of Bauscher, who it is said, had implored her to marry him. Bauscher's wife died 18 months ago.

Miss Wilson, it is said, had been reconciled with her former husband and had planned to re-marry him. Last night she left Freeport with her sister, on an interurban car, which Bauscher also boarded. She still refused to carry him and as she stepped from the car here Bauscher shot her through the right temple and then fired a bullet through his brain.

R.R. TO PENETRATE HEART OF MAINE FORESTS

BANGOR, Me., March 17—The heart of the dense Maine forests above Moosehead Lake is to be penetrated by a railroad, the Great Northern Paper company having started work at Seboomook, which will be the southern terminus of the road, on a standard broad guage track that will traverse heavily wooded timberlands between Seboomook and St. John Pond, 18 miles north. The road is being built to facilitate the getting out of lumber in the St. John river headwaters which ordinarily would be floated into the St. John waters. In addition to the main line there will be numerous branches of from one to three miles in length and it is understood that eventually the main line will be extended through to the Canadian border, although only the main line and branches will be completed at present.

MUST BE CITIZEN TO GET CONTRACT

More or less local interest is attached to a bill now in the legislature and slated for a hearing before the committee on legal affairs next Tuesday which will make it impossible for any city or town to award a contract to any person who is not a citizen of the United Staes and which will also make it illegal for any successful bidder on a contract let by a city or town to sublet portions of his contract to a person who is not a citizen.

The bill also applies the same restrictions to counties and to the state itself. It seeks to amend sections of a number of existing laws.

HARDING MEETS FOREIGN ENVOYS

WASHINGTON, March 17.—President Harding continued today his conference with foreign envoys, receiving Baron Shidehara, the Japanese ambassador, at the White House. The discussion is understood to have had to do with several international subjects of mutual interest to the United States and Japan.

J. J. Jusserand, the French ambassador, and dean of the diplomatic corps, was received yesterday.

MAY CONSIDER FARE CUT

Commerce Chamber May Act on Railway Changes—Many Referendum Votes

Secretary-Manager George F. Wells of the chamber of commerce said today that he would approve of a legislative investigation of the five-cent fare proposition as it affects the Eastern Massachusetts, and that he would like to see the investigation include not only the Lowell district but all of the lines of the company.

It is likely, it is stated, that the question may be taken up for discussion at the meeting of the board of directors next Monday noon. The last time the five-cent fare was under consideration the matter was handled by a special committee of the chamber appointed for that purpose. Whether a special committee or the regular transportation committee, which has not yet been appointed, will take the matter up is a question that has not been settled.

The chamber today began to receive votes on its referendum on the location of a packing plant in Lowell. The returns were more numerous than had been expected, and it is believed that a large vote will be recorded. The balloting closes Saturday night, and it is thought that the result will be announced Monday morning.

One of the most interesting features of the detailed information regarding packing houses that is set forth in the referendum is the report of a committee of the chamber's board of directors which visited a number of establishments of the kind. The places inspected are located in Somerville, Brighton and New York.

The largest plant visited was that of the United Dressed Beef company, located near the East river at the foot of 43d street, New York. Of the surroundings of this plant the referendum states:

The adjoining block up town is occupied by the Wilson Co., who operate a plant similar to the one described. There are a number of large garages and wholesale houses in the vicinity and rows of five and six story brick dwelling houses with stores on the ground floors. A large hospital on 42d street for the crippled and ruptured is only one and a half blocks from the United Dressed Beef Co.'s plant. A new 12 story modern apartment house has just been completed at 132 E. 45th street between Lexington and Third avenues. Property in this section is becoming more valuable and better apartments are being built which makes the demands upon the plants much more severe than formerly.

The plants in Somerville and Brighton are not so highly spoken of, the Brighton plant in particular having been found objectionable.

A representative of the Merchants' association of New York is quoted as saying that during the 22 years that he has been connected with the association they have received no complaints against the packing houses and he believes that they are not a public nuisance because of the rigid inspection system and the co-operation on the part of the packers.

He cites the increased value of property in the East 42d to 45th street district as proof of this.

Lengthy arguments for and against the location of the plant in this city are given space from friends and opponents of the project.

ALLEGED CHAUFFEUR OF ROBBER BAND ESCAPES

WOBURN, March 17.—Steve Kerkenoyos of Haverhill held as the chauffeur of the robber band who took several thousand dollars from men at a North Reading camp last Sunday escaped from the court room here today. He had been held on a continuance, the judge had left the room and spectators had gone. The police officers who were discussing what to do with the prisoner, decided to confer in another room. In their absence he climbed over the steel grating of the dock, opened a window and slipped out over a fire escape.

Tonight, Second Annual Dance
By The
SHAMROCK BOYS
PAWTUCKET BOAT HOUSE
Tickets 35c - - - - - Tax Paid
New England's Premier Orchestra—The Franklin Five

DRESSMAKER MADE WELL

Followed a Neighbor's Advice and Took Lydia E. Pinkham's Vegetable Compound

Vernon, Tex.—"For three years I suffered untold agony each month with pains in my sides. I found only temporary relief in doctor's medicine or anything else I took until my husband saw an advertisement of Lydia E. Pinkham's Vegetable Compound. I mentioned it to a neighbor and she told me she had taken it with good results and advised me to try it. I was then in bed part of the time and my doctor said I would have to be operated on, but we decided to try the Vegetable Compound and I also used Lydia E. Pinkham's Sanative Wash. I am a dressmaker and am now able to go about my work and do my housework besides. You are welcome to use this letter as a testimonial as I am always glad to speak a word for your medicine."—Mrs. W. M. STEPHENS, 1103 N. Commerce St., Vernon, Texas.

Dressmakers when overworked are prone to such ailments and should profit by Mrs. Stephen's experience.

Lydia E. Pinkham Medicine Co., Lynn, Mass., will send their Private Text-Book, "Ailments Peculiar to Women," upon request. It is free and contains valuable information.

BASEBALL LEAGUE

Firemen to Organize a "Swat 'Em" League at Meeting to Be Held in Lawrence

Plans for the organization of a firemen's baseball league, will be completed, it is expected, at a meeting of representatives of the departments from Lowell, Lawrence, Lynn, Haverhill, Salem and Peabody, which will be held in Lawrence next week. The arrangements are in the hands of Bartholomew Mullin and William J. Corbett of this city, but they feel that representatives of other departments should have their say in the preparations, so they have called a meeting for next week.

According to present arrangements the league will be composed of teams recruited from the fire departments of Lowell, Lawrence, Lynn, Haverhill, Salem and Peabody, the players to be taken from the rank and file of the regular fire-fighters, exception being made, however, in the case of the Peabody department, which is comparatively small, and which will be allowed to select players from both the permanent and call departments.

One of the most enthusiastic rooters for the proposed league is District Chief McPhie of Lawrence, while the Commissioner of the Salem department as well as Commissioner John F. Salmon of the local department, are also deeply interested in the plan. These men have agreed to donate prizes, and it is expected that other friends of the firemen will follow suit.

It is expected that the opening of the season will take place in the early part of June, but it is feared that some difficulty may be experienced in preparing a schedule of games, for all fire departments of the circuit are working under the double platoon system and the men alternate in day and night work. It will be necessary in the making of the schedule to arrange matters to conform with the working hours of the various teams.

The local fire department has two good teams. When the league is formed if there is a vacancy both teams will be entered, but if all places are filled, the team of the first shift will have the preference, it was learned today, while the other team will remain organized and will cross bats with local organizations.

It was also stated today that the officers of the first shift team will be the same this season as they were last year, namely, William J. Corbett, manager; Willis Holt, secretary and John J. Rinehardt, treasurer.

Personal Items

It is whispered at the Central fire station that a well known member of the department is soon to become a Benedict.

Walter E. McNally and Joseph McLean, the two firemen who were severely injured at the Central block fire several months ago, have returned to work. The men are not responding to alarms, but do house duty. McNally is at Engine 3 and McLean at Engine 1.

DOG BITE CASE REPORTED

The Lowell hospital reported to the board of health this morning a case of dog bite in which the victim was Alfred Deslauriers of 8 Joliette avenue, who was bitten by a dog owned by a Mrs. Smith of Aiken avenue. Deslauriers was bitten on the left hand. Dr. W. A. Sherman, animal inspector, has been notified.

Rose Jordan Hartford

135 MERRIMACK STREET

Hundreds of

HATS

NEW MODELS

EVERY ONE MODERATELY PRICED

Spring Opening

— BEGINNING —

Friday, March 18, 1921

Our display includes suit hats, tailored hats, semi dress and dress hats, in hundreds of new models just received from New York. Other hats made in our own workroom by skilled designers.

POLICE SEEK MAN WHO USED RAZOR

The police are searching for Harry Clappas, who is charged with having slashed Speros Thomas early last evening, necessitating the removal of the latter to the Lowell Corporation hospital. The assault was committed with a razor, it is alleged, at a poolroom at the O'Connell park. Thomas, who is 22 years of age, sustained several head wounds. His alleged assailant is described as being 21 years old, of dark complexion, five feet and six or seven inches in height, and wearing a brown soft hat and gray spring overcoat. Up to this morning he had not been apprehended.

Big Parade in Boston Today

Continued

with the movement to make permanent the provisional republic were given a place in the parade, army and navy commanders refused to allow regular forces to take part. Service uniforms were not lacking, however, men of the American Legion and of the Society of Foreign Wars, marching with their several posts. Agents of the department of justice were posted along the line to report violations of the law regarding the wearing of reputation uniform.

The manner with which the city's holiday was combined with the anniversary of Ireland's patron saint was indicated by the decorations in the South Boston district, the scene of the most of the day's events. There the Stars and Stripes were shown freely and with them here and there a touch of green that in some places was part of the tri-color flag of the provisional Irish republic.

Governor Cox and Mayor Peters had their part in the program of the day, while not a holiday, annually has municipal recognition and appropriation for observance of the British departure. The heads of state and governments were assigned places in motors at the head of the parade.

A breakfast by Mayor Peters to the guest of the day, Congressman James O'Connor of Louisiana, and the dedication of two squares in the South Boston district in memory of Charles O'Connor and Raymond Flaherty, who fell in France, preceded the parade, which was the afternoon feature.

Just try

LaTouraine

"The Coffee of Good Taste"

42 Cents a Pound

Arguments in Murder Trial

Continued

summed up the state's case yesterday, came as a surprise. When it was contended that the defense's move would bar any further argument by state counsel, Attorney General Freeling asked for an adjournment to give him time to examine the law and Judge Champion announced he would give his opinion when court opened today.

Clara Hamon sat unmoved under the arraignment of Prosecutor Brown, but Mrs. Jake L. Hamon, the widow, sobbed throughout most of his address to the jury. Brown reviewed the association of years between Hamon and the defendant and pictured her as a woman who had crept into the Hamon home and sold herself body and soul, dwelling on the contracts presented at the trial by which the defendant was to be employed by Hamon at $35 a week, and should any child be born of their union it should receive $35 a week and a share in the Hamon estate as legitimate issue.

In its instructions the court defined the terms homicide and manslaughter of the first and the second degrees and pointed out that a dying statement was subject to the ordinary rules for determining the credibility of witnesses and that the person making such a dying statement must have given up hope of recovery.

The jury was instructed that if it brought a verdict of guilty of murder it should designate whether the punishment should be death or life imprisonment.

The court went to considerable length to explain the law as to justifiable homicide.

The customary definition of reasonable doubt and direction to give the defendant the benefit of it, concluded the instructions.

The special prosecutor in opening argument for the state emphasized that he had not been employed by the Hamon estate nor the widow to prosecute, but had been appointed by the district judge. He said he had no personal feeling in the matter and explained, turning to Clara Hamon and her relatives, that in the heat of battle lawyers said things that they otherwise might not say. He dived into biblical and American history for similes to point the way of duty to the jurors.

He referred to Hamon's alleged dying statement to Rev. T. J. Irwin, quoting Hamon as having said:

"Well, preacher, she got the old man instead of the old woman," Jake Hamon's widow sobbed aloud.

Judge Thomas W. Champion, in his charge to the jury, said that before a person could justify a killing on the plea of self-defense, "there must exist reasonable grounds to apprehend a design either to take the life of the defendant or to do her some great personal injury, and it must reasonably have appeared to the defendant that there was imminent danger of such design being carried out."

"The defendant claims as a justification that she acted in self-defense of her person," the charge read. "It is the right of every person to act in defense of her own person, where she is assaulted in such a way as to make it reasonably appear that her life at the time was in imminent danger or that she was in imminent danger of serious bodily injury."

CHIC CHIC

Specials for Friday, Saturday

Stockings of pure thread Japan silk, also pure silk, in black and colors $1.00

Corsets, in flesh and white, medium and low bust; $3.50 values, $1.98

Bungalow Aprons. "Chic" make, in dainty stripes, also dark colors, at $1.29

Camisoles, in washable satin, plain and effective models; $1.95 values $1.19

4 Yards "Berkeley" Cambric. Special...85c

The "CHIC" Shop
30 CENTRAL STREET
Through to Prescott St.

CHIC CHIC

Safe Milk
For Infants & Invalids
NO COOKING
The "Food-Drink" for All Ages.
Quick Lunch at Home, Office, and Fountains. Ask for HORLICK'S.
Avoid Imitations & Substitutes

Home-made, but Has No Equal for Coughs

Makes a family supply of really dependable cough medicine. Easily prepared, and saves about $2.

If you have a severe cough or chest cold accompanied with soreness, throat tickle, hoarseness, or difficult breathing, or if your child wakes up during the night with croup and you want quick help, try this reliable old home-made cough remedy. Any druggist can supply you with 2½ ounces of Pinex. Pour this into a pint bottle and fill the bottle with plain granulated sugar syrup. Or you can use clarified molasses, honey, or corn syrup, instead of sugar syrup, if desired. This recipe makes a pint of really remarkable cough remedy. It tastes good, and in spite of its low cost, it can be depended upon to give quick and lasting relief.

You can feel this take hold of a cough in a way that means business. It loosens and raises the phlegm, stops throat tickle and soothes and heals the irritated membranes that line the throat and bronchial tubes with such promptness, ease and certainty that it is really astonishing.

Pinex is a special and highly concentrated compound of genuine Norway pine extract, and is probably the best known means of overcoming severe coughs, throat and chest colds.

There are many worthless imitations of this mixture. To avoid disappointment, ask for "2½ ounces of Pinex" with full directions and don't accept anything else. Guaranteed to give absolute satisfaction or money promptly refunded. The Pinex Co., Ft. Wayne, Ind.

Rheumatism Leaves You Forever

Deep Seated Uric Acid Deposits Are Dissolved and the Rheumatic Poison Starts to Leave the System Within Twenty-four Hours

Every druggist in this country is authorized to say to every rheumatic sufferer that if two bottles of Allenrhu, the sure conqueror of rheumatism, does not stop all agony, reduce swollen joints and do away with even the slightest twinge of rheumatic pain, he will gladly return your money without comment.

Allenrhu has been tried and tested for years, and really marvelous results have been accomplished in the most severe cases where the suffering and agony was intense and piteous and where the patient was helpless.

Mr. James H. Allen, the discoverer of Allenrhu, who for many years suffered the torments of acute rheumatism, desires all sufferers to know that he does not want a cent of anyone's money unless Allenrhu decisively conquers this worst of all diseases, and he has instructed Dows' druggists, and Fred Howard to guarantee it in every instance.—Adv.

$30,000 **BIG SHOE SALE** $30,000

JUST ON TIME FOR EASTER

NIFTY SPRING FOOTWEAR

HIGH GRADE SHOES

High and low cuts of all descriptions to fit Men, Women and Children. Strictly reliable goods. Come in and judge for yourselves.

Sale Starts at Nine o'clock, Friday Morning, Mar. 18th

CORNER DUTTON AND MERRIMACK STREETS

BOMBARDMENT OF KRONSTADT

Bolshevik Batteries on the Karelian Headland Open Strong Fire

Bombardment Caused Four Extensive Fires Along Coast Towards Petrograd

COPENHAGEN, March 17.—The Bolshevik batteries on the Karelian headland opened a strong fire against Kronstadt yesterday, says the Helsingfors correspondent of the Berlingske Tidende today. The bombardment from Kronstadt caused four extensive fires along the coast towards Petrograd, the warships at Kronstadt participating in the bombardment, the correspondent adds.

Finnish refugees from Systerbak report the Bolsheviki are making extensive preparations for a new attack on Kronstadt, four artillery divisions, with forty-eight 4-inch and 6-inch guns being concentrated between Systerbak and Petrograd.

Last night there was a violent artillery duel between the fortresses of Kronstadt, Krasnaya-Gorka and Ornienbaum.

FATHERS' NIGHT AT MOREY SCHOOL

The fathers' night entertainment given under the auspices of the Charles W. Morey Parent-Teachers' association last evening in the school hall proved a decided success in every particular and delighted the audience which filled the hall. The program, in charge of Mrs. L. E. MacBrayne, was as follows:

High School Orchestra
Songs: Class of 1921
Instrumental Popular Airs,
Dorothy Farley, Edna Laurin, Yolande Dewel
Dance:
Flora MacLeary
Accompanist, Hazel Yeomans
Story Telling to Children,
Ruth Clough and Morey School Pupils
Songs:
Mrs. Elmero I. MacPhie,
Accompanist, Mrs. Helen Taylor
High School Orchestra
Home Songs:
Chas. W. Morey School Glee Club.
Reading:
Mr. William F. Thornton
High School Orchestra

REPORTS OF STRIKE VOTE BY PACKERS

CHICAGO, March 17.—Reports of the strike vote taken at middle west branches of the five big packing companies continued to arrive at union headquarters here today, and it was understood they indicated a large majority favored a strike.

WITHDRAWS RESIGNATION

METHUEN, March 17.—James H. Lyons, who tendered his resignation as a member of the board of selectmen yesterday because of differences with other members of the board over wage reductions for town department employes today notified his colleagues that he would withdraw his letter of resignation, having been prevailed upon by many citizens to reconsider his decision to quit office.

SENATE RECOGNIZES DAY

ALBANY, N. Y., March 17.—The senate recognized St. Patrick's Day today by printing its calendar of business in green ink.

St. Patrick's Day Here

Continued

at some of the services last evening the preachers made reference to St. Patrick and his influence in the history of Ireland.

All the local parochial schools were closed all day today and most of the pupils attended mass this morning.

At the Sacred Heart

More than 1000 people attended the high mass, which was celebrated at the Sacred Heart church this morning for the repose of the souls of those who laid down their lives for the cause of Ireland. The service was requested by members of the George Washington council, American Association for the Recognition of the Irish Republic, in observance of the feast of St. Patrick.

In attendance at the service were people from various districts of the city, while the George Washington council was well represented by its members. The mass was celebrated at 9 o'clock by Rev. F. X. McGann, O.M.I. and seated in the sanctuary was Rev. Bernard Fletcher, O.M.I., who gave communion to several hundred of the faithful present. During the mass appropriate hymns were sung by the sanctuary choir under the direction of John J. Kelty who also presided at the organ, while at the offertory Rev. William Mahan, O.M.I. sang an "Ave Maria." The attendance at the early masses at the Sacred Heart church was large and many received holy communion.

Many Parties

This evening there will be a number of informal parties and concerts in observance of the day and in addition to those previously announced, the Lowell Gaelic Athletic association will observe the occasion by conducting a dance for the Irish relief fund in Hibernian hall. Special services will also be held in a number of the churches.

An air-driven motor sled for use on the ice has been perfected. The power plant consists of a two-cylinder motorcycle engine driving a geared-down propeller. Sixty miles an hour was attained by this novel craft in a recent test. While air-driven boats are no longer a novelty this is the first known instance where an air propeller was used for propulsion over ice.

Beauty Unsurpassed

The wonderfully refined, pearly-white complexion rendered, brings back the appearance of youth. Results are instant. Highly antiseptic. Exerts a soft and soothing action. Over 73 years in use.

Send 15 c. for Trial Size

FERD. T. HOPKINS & SON
New York City

Gouraud's Oriental Cream

CHERRY & WEBB

FRIDAY AND SATURDAY WILL BE THE BIG VALUE DEMONSTRATION DAYS

Remembering, too, that Easter comes earlier this year —March 27. Get your Easter finery now.

—YOUR EASTER SUIT—
—YOUR EASTER COAT—
—YOUR EASTER FROCK—
—YOUR EASTER WAIST—

Swagger
SPORT COATS

In an Immense Assortment of New Cheerful Colors—

made up smartly from soft materials such as Bolivias, Polo Cloths, Normandy Cloths, Camels' Hair Woolens, Two-tone Woolens, Sport and Full Lengths.

$19.75 $25
$29.75 $35

Charming
WRAPS

exquisitely silk embroidered finished with silk fringe and tassels. See them in such materials as Orlando, Cut Bolivia, Covert Cloth, Veldyne, Chamoistyne, Normandy Cloth at—

$25.00 $29.75 $35.00
$38.75 $42.75 $50.00
and $55.00 to $125.00

Main Floor

Spring
SUITS

Wonderful Congress of Spring Styles and Lowered Prices Make It Unnecessary to Postpone Selections.

A bewildering choice of smart youthful models—semi-dress type with the lavish use of beading, silk and braid embroideries—a surprising selection of spring-like fabrics in a wonderful choice of colorings. Goodness, the range is almost overpowering in its scope—and you will be simply amazed at the values.

MATERIALS—Suede Checks, Tricotines, French Serge, Silvertone, English Tweeds, Rainbow Mixtures, Covert Cloth, Velour Checks, Gabardines, etc.

STYLES—Short Coat Suits, Box Coat Suits, Suits with sashes and belts, Suits with circular or accordion pleated skirts, Loose Backs, Side Flares, Straight Lines, Panel Backs, Suits elaborately embroidered with iridescent beads, jet beads and braids. See them grouped at—

$35, $39.75, $45, $55, $65, $85

WOOL
SPORT SKIRTS

"Smartest Ever"

and you never saw such a collection of snappy colors and color combinations. All spring box pleated models, Plaids, Checks, Stripes.

$10

WOOL JERSEY SUITS

A big treat for Friday and Saturday—One lot of nearly one hundred smart Wool Jersey Suits, with plenty of the much-in-demand heathers as well as plain shades. And we offer this lot at the astonishingly low price—Choice—

$14.00

Women's and Misses' Sizes

CRISP, WHITE
WAISTS

500 Dainty New White Waists in fine batistes and voiles hop from their tissued boxes. Plenty of the new frilly models, vestee effects, embroidered and lace trimmed. These are values to $3.50. Choice—

$1.95

New shipment of Silk Blouses, all spring models—dressy and tailored styles. A splendid value at $5.00.

Main Floor

PETTICOATS

TWO BARGAIN LOTS

$1.90 Lot of Cotton Taffeta Petticoats with Silk Taffeta Flounce. Wide range of colors, at $1.90.

$3.90 Silk Petticoats of all Jersey, Jersey with Silk Taffeta Flounce, and All Silk Taffeta. All colors.

Main Floor

We have decided to give our customers the money it costs to give a formal opening. Hundreds of dollars spent on models, flowers, music and announcements will be given you.

All Spring Suits at 10% Discount.
All Spring Coats at 10% Discount.
All Spring Wraps at 10% Discount.
All Spring Frocks at 10% Discount.
All Spring Waists at 10% Discount.
All Spring Skirts at 10% Discount.
All Spring Sweaters at 10% Discount.

FRIDAY AND SATURDAY
Alterations Free

TAFFETA FROCKS

Daintier Than Ever and at New Low Prices for Friday and Saturday

and of course you must see them to realize fully the superiority of style and variety of these wonderful new frocks. See them in all their glory.

APRON TUNICS
CIRCULAR TUNICS

FOLDS OF SELF
RUFFLE TYPES

EMBROIDERED
MODELS

in the new shades of Bisque, Steel, Fawn, Beaver, Deep Sea Blue, Midnight Sun, Silver Grey, Black. Women's and misses' sizes.

$22.50 $25.00 $29.75 $35.00

2ND FLOOR

HOSE

New drop stitched hose for spring—

50c

SILK HOSE

100 dozen in the lot. Black and brown. Very special at—

$1.00 Pr.

CLEAN-UP

of all Winter Coats and Dresses at fractions of their former prices.

All Winter Coats, Choice $10.00
All Winter Dresses, Choice $12.00
180 Wool Dresses, Choice $8.00
More House Dresses ready for Saturday at ..$1.29
169 dozen Bungalow Aprons, at 90c

SALE
KIDDIES' EASTER DRESSES

Hand embroidered Cotton Repps, Poplin, crepe and batiste, white and colors. Dainty smock styles. Sizes 2 to 6 years. Values to $6.00 at—

$2.49

Manufacturers' close-out stock

CHERRY & WEBB

TO WED HER TEACHER

The exams at New Trier high school, Chicago, ought to be a cinch for Miss Dorothy Park. She's engaged to Prof. Cecil W. Boyle, of Evanston, who as chemistry teacher, has instructed her in such formulas as H20, H202 and C02—to say nothing of L-O-V-E.

DEATH PENALTY BY LETHAL GAS

RENO, March 17.—A measure providing that lethal gas be used for inflicting the death penalty and that a special room be constructed at the prison in which to administer the gas, was passed by the senate yesterday and sent to Governor Boyle.

EVANGELISTIC MEETING

An evangelistic meeting under the auspices of the laymen of the Central and Centralville M. E. churches was conducted last evening at the Central church. A series of hymns was given by the congregation and choir and later the scripture was read by Russell Fox. Prayer was offered by Miss R. C. Halford and a message in songs was given by Mrs. C. O. Sovers. The speakers were Charles Garnon, C. H. Vancour, Mr. Clarance Chenevert, Mr. Fox and Mr. Hiser.

Chelmsford BEVERAGES

Good for Children—Good for Old Folks—Always Good—

Chelmsford GINGER ALE

Try the Big 4-Glass Bottle at 15¢ Net

Fresh Fish

At "The Fish Pier On the Square"

LIVE LOBSTERS	33¢
BOILED LOBSTERS	40¢
Fresh Shore Haddock, lb.	8¢
Mackerel, lb.	19¢
Large Flounders, lb.	9¢
Fat Herring, lb.	9¢
Fresh Sliced Halibut, lb.	39¢
Sliced Boston Bluefish, lb.	15¢
Sliced Steak Cod, lb.	15¢
Sliced Whitefish, lb.	15¢
Sliced Haddock, lb.	15¢
Large Fancy Smelts, lb.	25¢
Finnan Haddie, lb.	15¢
Cod Checks	19¢
Mussels, qt.	10¢
Shelled Clams, qt.	12¢
Scallops, lb.	69¢
Clams, qt.	50¢
Oysters, qt.	79¢
Spawn	25¢
Fresh Red Salmon	28¢
Pure Cod Liver Oil, half pint	35¢

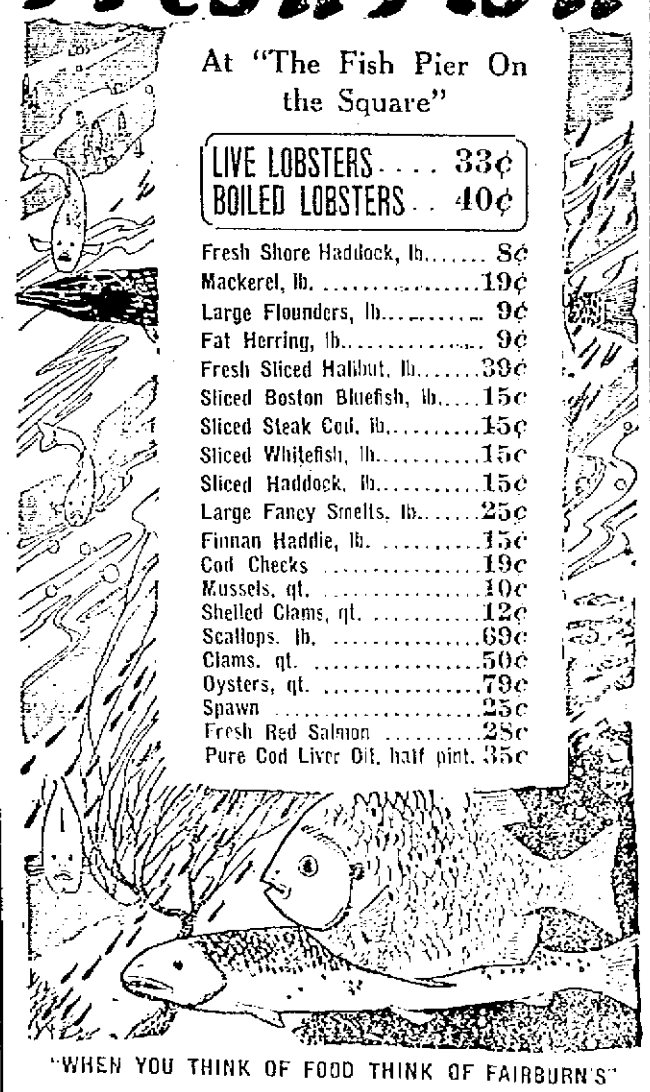

"WHEN YOU THINK OF FOOD THINK OF FAIRBURN'S"

FAIRBURN'S MARKET

PHONE 788-789 LOOK FOR OUR ELECTRIC SIGN 12-14 MERRIMACK SQUARE

A ROLLING COLLAR

A rolling collar features this chic wrap of duvetyn with a curious design of braid to the waist.

UNIONS PLEDGE AID TO EMPLOYES OF PACKERS

CHICAGO, March 17.—International officers of every packing plant union under the American Federation of Labor yesterday pledged their organizations to go to any extent in support of the Amalgamated Order of Meat Cutters and Butcher Workers of North America, in its dealings with the packers on wages and working hours.

A resolution adopted at a conference of the officials pledged "full moral and financial support" and the officials announced they had agreed verbally to call a sympathetic strike, provided the meat cutters walked out and their own organizations authorized the action.

At the same time it was decided to place the matter before Samuel Gompers at a conference of presidents of the 11 allied unions to be held in Washington Sunday. A telegram asking Mr. Gompers to be present was sent last night to Frank Morrison, secretary of the American Federation of Labor.

Dennis Lane, secretary of the meat cutters' organization, and Redmond S. Brennan of Kansas City, his attorney, were chosen to represent the workers at the conference with Secretary of Labor Davis in Washington Monday. Today's meeting adopted a resolution authorizing Mr. Brennan and Mr. Lane to act for all of the unions.

It was decided that the labor representatives should insist at the conference that the packers live up to the arbitration agreement reached during the war, which recently was terminated.

Mr. Brennan and Mr. Lane were instructed that on this point there could be no weakening. A resolution calling on Secretaries Hoover, Wallace and Davis to insist on carrying out this agreement also was adopted.

Until the conference Monday, the workers will take no action, it was decided.

Labor officials said that the complete vote on the strike question would be in before Monday, and that if the packers did not agree at the conference to restore the old agreement, an immediate strike would be called, probably to take effect before the end of the week.

Workers in all packing plants today voted on the strike question, but no returns were received here during the day.

At the local packing plants the situation was reported normal.

FLAG UPSIDE DOWN

BOSTON, March 17.—The flag on the Massachusetts state house flew upside down for some time yesterday. Telephone calls to the superintendent's office were so numerous that investigation was made and it was found that a new janitor pulled the wrong rope.

Feels 30 Years Younger After Gland Treatment

Worn Out at 54—Says Gland Pills Restored Youthful Strength and Vigor

Charles J. Budlong, well known educational worker of Manchester, N. H., after being in ill health and "run down" for years, says that today, at 54 years of age, he is as strong and vigorous as he was at 25, following his use of Glandex Compound, the new animal gland tonic.

Mr. Budlong's successful experiment is of even more interest to the public than the famous monkey gland experiments which startled the world a few months ago, for this new treatment is within the reach of everyone as it does not necessitate an operation.

When interviewed, Mr. Budlong said:

"For many years I had been troubled with nervous and general debility. At times nervous prostrations were so severe that I was forced to spend much time in bed.

"I tried many remedies with varying success, but no lasting cure was obtained until after I had used Glandex Compound. It was to me most beneficial from the first treatment, and improvement was rapid.

"Today, although 54 years of age, I am fully as strong and vigorous as the 25 year old period. I believe Glandex Compound is the greatest known remedy for loss of strength. It certainly has done wonderful things for me and I unhesitatingly recommend it to the public in general. It is my sincere hope and belief that my happy experience with this truly wonderful and rejuvenating preparation will be that of everyone that uses it."

Amazing Results Everywhere

So unbelievably remarkable are the results that are being brought about by Glandex Compound, especially in the treatment of premature old age and run-down conditions, that many are wondering if, at last, the secret of a healthy and vigorous old age has not been discovered.

CHARLES J. BUDLONG
Who Claims to Have Grown 30 Years Younger After Having Taken Gland Tablets

The reason many of us grow old at 40, and become anemic and run-down is because our ductless glands which supply a vital secretion necessary to the proper building of our billions of muscle and nerve cells, become unable to do their work. So to build them up, what could be more natural than to go to life itself and use extracts from the glands of healthy and vigorous young animals to supply the substance needed. This principle in itself is not new—pepsin, which also comes from animals, has been used for years in the treatment of indigestion.

Glandex Compound contains extracts from the glands of healthy sheep and cattle, combined with iron and other health-builders, and is guaranteed to bring results that are entirely satisfactory in a very few days, or the money will be refunded. It is prepared by the Glandex Company, Inc., 244 West 29th street, New York City, and is sold by practically all drug stores.—Adv.

Declares Irish Will Fight On

Continued

government's "lack of principle and statesmanship."

"England," he said, "is trying to win by playing on human weakness. As a matter of fact, though, it does not realize it. England is playing not on the weakest but the strongest quality of the Irish people—their spiritual quality.

"The young men of Ireland are saying to themselves: 'At best, the span of life is only 70 years. We must all die; so why not now in circumstances like these. Never, perhaps, as by dying in such a case as Ireland's could we do much for the world.'

"England may try to contend that men like those executed in Mountjoy were murderers. She will find it much harder than she imagines to get the world to accept that view."

The Irish leader is in excellent health, but his friends in America would hardly recognize him, for he is on the run and naturally does not reveal himself unnecessarily. Obviously it would not do to describe his appearance in detail, but he looks extremely fit and conveys the impression of being free from any sense of personal danger.

Taken in Sidecar, Blindfolded

The volunteer who conducted the correspondent to Mr. De Valera's residence said that, despite the protests of his friends De Valera persisted in working strenuously daily from 7 o'clock in the morning until 11 at night.

The interview was a complete surprise. Until 15 minutes before it took place the correspondent had no intimation that it would be accorded. A questionnaire had been prepared, and the correspondent was proceeding to the rendezvous when suddenly he was invited to climb into the sidecar of a motorcycle and don goggles, which effectually blindfolded him.

The car sped through Dublin by an intricate route, and finally the correspondent found himself in a well-furnished living room and soon in the presence of De Valera.

Twice after leaving the house the correspondent was held up and examined, first by members of the Irish republican army and second by the military.

People of America Understand

When he was asked if he intended to issue a St. Patrick's day message, particularly to the people of America, Mr. De Valera said:

"I think the people of America understand, and if the other peoples of the world have not yet realized that it is the might and right contending in this awful struggle—if they are left cold when it is so evident that it is a great principle at stake, for which millions of the bravest of many countries lost their lives in the late war—it would be futile to endeavor to move them by mere words.

"Those whom midnight assassinations, callous executions, wanton shootings, torturings, lootings, devastations failed to touch, no message could affect. Those will continue to dream, perhaps of some future day when justice and right shall reign, but withholding that vigorous concrete aid which alone could make their dreams come true.

Denies Weakening Resistance

"For the past four or five years we have been appealing to and conscientiously trying to mobilize the moral forces of the world. Our experience has been that those loudest in the appeal that we should trust moral forces alone are precisely those who show the least inclination to give us practical aid by their actions. 'Am I my brother's keeper.' I fear, is long going to remain the philosophy of mankind."

Denying that there was any weakening in Ireland's power of resistance, De Valera continued:

"The republicans of Ireland, that is, three-fourths of our people, realize that since death is inevitable there is no way it can come so well as in the grand defence of the most sacred human rights. There is nowhere on earth a purer or more unselfish struggle. It will be persevered in with the same courage and fortitude as shown by the early Christians.

"Brute force and lies, by which your Hamar Greenwoods and their like are masking it, will avail only for a time. The Roman emperors did not win in their contest—England won't win in hers."

No Peace Overtures, He Says

Mr. De Valera declared there was no truth in the rumors of overtures for a truce of peace, or that the Dail Eireann had laid down conditions. "There can be peace tomorrow if England would simply refrain from her aggressions," he asserted.

"We had established a peaceful, constructive administration and were setting a noble example to the world of a government based upon consent, and developing our trade and industries, when Mr. Lloyd George loosed upon us his murder horde, blooded up by official instigations and sedulously inflamed with a regular weekly bulletin of calumny and hate.

"Against this horde we will never cease to defend ourselves to the utmost of our power."

Questioned as to whether the offer of full fiscal autonomy would induce acceptance of the partition act, he replied:

"The partition act is the act of a foreign hostile assembly; the Irish people as a whole will never accept it. The people, even of the six counties, were never consulted about it in any recognized way. It was designed to perpetuate division and sectional rancor among the Irishmen."

Doubts Belfast Will Vote Partition

While no definite agreement had yet been reached between Sinn Fein and the adherents of the Irish party in Ulster with respect to elections under the partition act, such an agreement would not be difficult, said Mr. De Valera, when the time for action arrived. It was a mistake to suppose that only nationalists and republicans opposed partition. That would be proved when the elections came.

"Industrial Ulster," he said, "is not so blind to its own interests as to court being severed from its great market in the agricultural areas of the rest of Ireland. The boycott of Belfast goods, which is operating now, is but the opening stage of what would become the complete and absolute exclusion of Belfast goods if the partition act is put into effect."

Declaring that the difficulty of the problem was not the attitude of Ulster, but the attitude of England, Mr. De Valera concluded: "It is to the interest of certain English politicians and statesmen who desire these differences as a cloak to their imperial greed."

OSTROFF'S

193-195 MIDDLESEX STREET

BIG EASTER SALE

STARTS TOMORROW MORNING AT 9 O'CLOCK

Our Spring stock of wearing apparel for the entire family is complete with new merchandise and new prices in order to stimulate business and get a large portion of Easter trade. We will inaugurate a sale which will be worth while for young and old to attend, with Ostroff's guarantee of full satisfaction or your money refunded.

COMPLETE SHOWING OF SPRING AND EASTER MILLINERY AT GREATLY REDUCED PRICES

"THE STEALERS" ARE COMING

RIALTO

3 Days Only——Added Attraction——Thurs., Fri., Sat.

SEE LOWELL'S MOVING PICTURE ARTISTS ON THE SCREEN

Don't Miss the Fun

THIS PICTURE MADE LAST WEEK IN FULL VIEW OF THE AUDIENCE

Home of the Spoken Drama

OPERA HOUSE

MATINEE TODAY | TONIGHT AT 8.10

LOWELL PLAYERS

In the Realistic

REX BEACH PLAY

THE BARRIER

A STORY OF ALASKAN LIFE AND LOVE

NEXT WEEK

Revival of the Great Emotional Drama

EAST LYNNE

SEATS READY NOW

Going to Boston?

To Shop, Visit Friends, or See the Auto Show!

DON'T LEAVE

Without Witnessing

WILLIAM COURTENAY

LOLA FISHER

— IN —

"HONORS ARE EVEN"

("Under Cover's" Younger Brother)

By ROI COOPER McGRUE, at

SELWYN'S PARK SQ. THEATRE

3rd Big Month

Your Conductor, Salesgirl, Neighbor, Friend or Relatives Will Tell You It's a

SURE FIRE HIT

SEE FOR YOURSELF

Will not be seen elsewhere in New England.

Strand TOWER'S CORNER

STARTING TODAY

Josephine Earle

— IN —

THE EDGE OF YOUTH

NEIL HART

— IN —

Sky Fire

A Drama of the Northwest

SPECIAL ATTRACTION

Lowell's Moving Picture Artists on the screen. Don't Miss the Fun

SHOWN HERE EXCLUSIVELY

B.F. KEITH'S LOWELL'S LEADING THEATRE

Twice Daily—2-7.45 P. M.—Phone 28

A COMEDY NOVELTY BILL

MILLER AND MACK

"THE BING BOYS"

ANDERSON AND GRAVES

—in—

"LIVING ON AIR"

BETTY DONN & COMPANY

"PORTRAITS MUSICALE"

ARTHUR WHITELAW

The Irish Chatterbox

McLAUGHLIN & EVANS

EMILE & JOHN NATHAN

DALLAS WALKER

KINOGRAMS—TOPICS OF THE DAY—COMEDY

STRAND NOW

WM. FARNUM

IN

"The SCUTTLERS"

"TWO KINDS OF LOVE"

ALL STAR CAST

CROWN THEATRE

— TODAY —

"WALLY" REID

— IN —

"THE LOTTERY MAN"

A dandy Reid picture

ZASU PITTS in

"HEART OF TWENTY"

Sure cure for the blues

Lincoln Serial and Comedy

NEW JEWEL THEATRE

LAST TIMES TODAY

"THE LURE OF YOUTH"

With All-Star Cast

TOMORROW

The Year's Biggest Serial

"THE SON OF TARZAN"

MERRIMACK SQ THEATRE

"ALWAYS A GOOD SHOW"

Today, Friday and Saturday

TOM MOORE

— IN —

"Hold Your Horses"

Adapted from Rupert Hughes' noted Saturday Evening Post story. The funniest thing that Moore has ever done.

Added Attraction

"The Great Lover"

The noted Cohan & Harris stage success.

International News——Comedy

Burton Holmes

★

PEARL WHITE

HELEN GARDNER

EILEEN SEDGWICK

And Others at the

ROYAL

LAST TWO TIMES TODAY

Sporting News and Newsy Sports

NOTABLES AT BOXING BOUTS

Lightweight Champion Leonard Greeted by Record Crowd Here Last Night

Valger Wins Decision Over Jacks — Christo Wins— Prominent Men at Ringside

One of the largest and most notable gatherings in the history of local boxing assembled at the Crescent rink last evening to witness the Benny Valger-Freddie Jacks bout and also to get a look at Benny Leonard, world's lightweight champion and his famous manager, Billy Gibson of New York city.

Few ringsters ever received a greater ovation than did Leonard as he stepped into the ring to be introduced by Announcer Frank Roane. The clean cut and genial Benny smiled and bowed in recognition of the reception and immediately stepped over to select a pair of gloves for Valger, whom he seconded during the bout.

Gibson also was cordially greeted. George Lawrence, another notable from New York, who handled Jacks came in for his share of applause. And at the

BENNY LEONARD.
World's Lightweight Champion

ringside were some of Lowell's most prominent citizens. City and state officials, bank presidents and former national officials were on hand as well as many well known lawyers, doctors, business men, etc. In fact all walks of life were represented and that the vast assemblage thoroughly enjoyed the evening's card and gave the boxing game a great boost in the community could not be denied.

The great rush of people was efficiently handled by the club officers, who had anticipated the crowd and made ample provisions for the accommodation of all.

The main bout between Valger and Jacks which has been the talk of the town for some time, developed into a wonderfully scientific exhibition of the manly art, with Valger demonstrating the frequent assertion that when once gotten into a ring he is an expert performer. Never before have local fans seen him to better advantage and while he was "booed" for his past disappointments in failing to appear here when scheduled, all were forced to recognize his remarkable fighting ability and many times applause broke forth in recognition of his whirlwind work. Jacks was handicapped by Valger's superior weight and reach and while several times he did get inside, Valger always managed to pull away and shake him off without sustaining much damage.

Both at long range and inside fighting Valger excelled. He used his famous left jab to perfection and he crossed in with his right to the body with force and accuracy. His blows under the heart had much force and several times he made Jacks wince and take in long breaths. Benny boxed cautiously all the way and paid much attention to the expert coaching from Champion Leonard and Manager Gibson.

Early in the bout Valger clearly established a lead and only for some high class blocking and covering by Jacks would have probably won more decisively. The first four rounds were Valger's by a mile. Then Jacks came strong and while he did not take the lead in any of the rounds he held Valger on fairly even terms up until the eighth. Many felt that Valger realizing he had his man well in hand fought on the defensive to save himself for a rally in the later stages. It appeared so. In the eighth fast work was seen, but the ninth round was the best of the fight, with both showing artistic work, and the fans showing enthusiastic appreciation. Valger had the edge. The tenth was also replete with much action and speedy work. There were no knockdowns during the entire journey and the only sign of blood was in one of the early rounds when a slight cut was opened under Jacks' eye. It was truly a skilful exhibition and those who appreciate clever boxing were given a rare treat. Those who prefer slugging and trading of wallops were disappointed.

Tip Quinn of Lowell and Ray Vallen of East Boston were the principals in the first bout of eight rounds. It went the limit with Vallen being awarded the decision. The verdict did not meet with unanimous approval. Quinn had all the better of the early rounds, and while Vallen did stage a fine rally in the last two sessions, many figured that his work was not of sufficient superiority to win the award. It was a good bout.

Young Christo of Lowell evened the score with Larry Malia of Boston in the second bout, also of eight rounds. It was a regular slugging match with both letting go many terrific swings. The bout went along at a fairly even pace to the half-way mark. Here Christo went to the front and he held the lead to the finish. He was awarded the decision. Martin Flaherty was the referee of all the bouts and Frank Murphy and Peter Pomeloy of Lawrence were the judges. State Officers Edward Moore and Henry Devine represented the boxing commission.

It was announced that on next Wednesday night the rival Duffys, Jimmy and Billy, will meet in the main bout.

After the bouts Fred "Ted" Leary, "Bob" Carr and Frank Roane accompanied the New York contingent, as well as Joe McCarthy and Dan Carroll to New York where all will witness the Wilson-O'Dowd bout tonight.

WILSON DEFENDS TITLE AT NEW YORK TONIGHT

NEW YORK, March 17.—Johnny Wilson of Boston, world's middleweight champion, will meet tonight in Madison Square Garden Mike O'Dowd of St. Paul, from whom he won the title last May in Boston. The bout is scheduled for 15 rounds to a decision.

O'Dowd believes that St. Patrick's Day is a propitious time for him to do what no other middleweight save the late Stanley Ketchel has done—win back a lost title from his conqueror. Wilson is equally confident that it can't be done.

Both boxers are 26 years old and are about equally matched in height, and reach. O'Dowd announced today that he was in better shape than at any time since he won the title from Al McCoy.

The fighters were required under the rules of the match to weigh in at 160 pounds at 2 o'clock this afternoon. Both were said to be below the required weight.

Wilson's share of the receipts tonight will be $40,000. Six years ago he fought a 10-round bout here with Knockout Sweeney and received $11.25. O'Dowd will get $20,000 for tonight's work.

WHALERS AND GOLD BUGS WIN GAMES

FALL RIVER, March 17.—Fall River went down before Providence here last night, 10 to 7. It was a good game and both teams showed to advantage in the contest. Williams and Thompson played well for the winners. The Score:

PROVIDENCE		FALL RIVER
K. Williams, lr	lr,	Alexander
Thompson, 2r	2r,	Pierce
Muirhead, c	c,	Jean
Lyons, b	b,	Hardy
Conley, g	g,	Lovegreen

Summary: Score, Providence 10, Fall River 7. Rushes: Williams 4, Alexander 16. Stops, Conley 40, Lovegreen 44. Goals: Williams 6, Thompson 3, Muirhead, Alexander 4, Jean 2, Pierce. Referee, Kilgara.

NEW BEDFORD 8, WORCESTER 4

WORCESTER, March 17.—New Bedford came from behind here last night and won from Worcester 8 to 4. Higgins' crew had a shade in the first two periods but the Whalers showed their best polo in the third and easily outdistanced Worcester. The game was rough in spots. The score:

NEW BEDFORD		WORCESTER
Duggan, lr	lr,	Higgins
Wiley, 2r	2r,	Hart
Dufresne, c	c,	Donnelly
Gardner, b	b,	Doherty
Jette, g	g,	Pence

Summary—Score: New Bedford 8, Worcester 4. Rushes: Duggan 6, Higgins 9. Goals: Duggan 5, Dufresne 2. Foul in goal. New Bedford, Hart 3, Higgins. Fouls: Dufresne, Gardner, Jette, Hart. Stops: Jette 49, Pence 63. Referee: Graham.

POLO LEAGUE STANDING

	Won	Lost	Pct.
New Bedford	73	44	62.4
Fall River	69	48	59.0
Providence	66	51	56.4
Hartford	51	58	46.8
Worcester	49	61	43.4
Lowell	41	69	38.0

POLO NOTES

Providence will play here tomorrow night.

The Gold Bugs are out to win over Lowell tomorrow night, but the locals are just as determined to give them another setback. Lowell's victory over Providence last Saturday night was a bitter pill to the Rhode Island team.

Providence and Lowell have played many classy games this season. Both clubs pay much attention to the passing game and a contest between the two quintets is always one well worth seeing.

Williams, the speed merchant, is having a great year. He is leading the league in goals and at present indications will continue to set the pace to the finish.

Many old-timers who attended the Worcester-Lowell game the other night, being drawn there by the testimonial to "Bob" Hart, aver that the game is just as fast and strenuous as in the old days. "Bob" Hart, then a mere youth, came to Lowell as a member of the famous Jean team. He was a sensation from the start and soon became a great favorite here. Many fans who cheered and rooted for "Bob" in 1901 were on hand the other night and the big rusher gave them plenty of opportunity to repeat the performance.

COBB'S TIGERS PLAY GOLF

DETROIT, March 17.—Ty Cobb, new manager of the Tigers, who is quite a golfer himself, is supervising morning rounds of the links by his baseball players, according to word from San Antonio, Texas. A public course adjoins the diamond and many of the Tigers play a round in their uniforms before reporting for baseball training. The innovation has the hearty approval of Cobb—and San Antonio golf dealers. Young and Ehmke have the lowest cards so far—100.

Holling and Cole, recruits, are slated for regular berths with the Tigers. Cobb plans to release John Bogart, former first baseman with Ludington in the Central league, and Ben Smith, pitcher who came up from the Rock Island Three I League club.

TRIS, THE MODERN COWBOY

Tris Speaker, manager of the Cleveland Indians, is right at home in Texas. The Indians are training at Dallas. He takes part in roping contests and rides bronchos. He is shown here as a "modern cowboy" with a flivver decorated with the stuffed head of a steer.

FRAZEE WILL NOT YIELD TO HOLDOUTS

BOSTON, March 17.—Harry Frazee, owner of the Boston Red Sox, who arrived at the club's training camp at Hot Springs, Ark., yesterday is quoted as saying that there is not a chance in the world of his "yielding an inch to the holdouts."

"They will play with the Red Sox at the figures named in their contracts, if at all," Frazee said, adding "but I am not worrying a bit about that. They will be with the team shortly I feel sure."

In a six inning practice game yesterday Joe Bush's Yanigans again beat the Regulars. This time the score was 5 to 3. Ernest Nezitke, a recruit, pitched for the Yanigans and after the game Manager Hugh Duffy said he considered the recruit a first class pitching prospect.

ALL SENATORS ON HAND

WASHINGTON, March 17.—The roster of the Washington club has been completed with the arrival at the Tampa Training camp of Bing Miller and Dick Brottem, the ownership of whom was in dispute. Washington's claims was upheld by Judge Landis.

Local fandom is particularly pleased at the reports concerning Walter Johnson, whose pitching arm went bad on him last season.

ROWLAND PRAISES REDS

CINCINNATI, March 17.—Manager Rowland of the Columbus American association team has nothing but praise for the Cincinnati Nationals who are training at Cisco, Texas. "This is going to be a real ball club" he said. "If Moran got good pitching he will be knocking at the door all the time, even if none of the holdouts report. Bohne is a wonderful player, and Fonseca looks to me like a comer. It's going to be a fine team."

Of five games played with the Columbus team at Cisco, and at Ranger, Moran's team won four, scoring 65 runs.

SHEELY JOINS WHITE SOX

CHICAGO, March 17.—Practice at the White Sox training camp at Waxahachie, Tex., was given an added zest by the arrival yesterday by Earl Sheely, champion hitter of the Pacific Coast league in 1920, according to reports received here. His workout at first base brought smiles of joy to the face of Manager Gleason. Last year Sheely batted .373 with 33 home runs and 51 doubles.

MASSACHUSETTS MILLS BOWLING LEAGUE

A jolly gathering was held last evening in the quarters of the Massachusetts Mills Industrial and Social club in one of the mill buildings, the occasion being the closing of the Massachusetts Mills Bowling league season for 1920-21. There were 122 men present at the festivities, which consisted of an excellent dinner, a varied entertainment and the presentation of prizes to the winning team and individuals. Present as special guests of the league were Mayor Perry D. Thompson, Agent William A. Mitchell and Miss Ann Taylor, the mill nurse.

The dinner was served at 6.30 o'clock and those responsible for the menu were highly complimented. At the close of the dinner cigars were passed around and Agent Mitchell was presented as toastmaster of the evening by the chairman of the league, P. Nevin, who in a brief address complimented the various teams on the interest they have shown during the season in the activities of the organization, and he thanked one and all for their co-operation in bringing the season to a successful close.

Agent Mitchell extended his thanks to the league committee for the honor bestowed upon him by selection as chairman of the post-prandial exercises and he paid a tribute to the committee in charge of the affair for the able manner in which the season's activities were carried out and the successful event which marked the closing of the bowling. In the course of his remarks the agent referred to the sport of bowling as a clean and healthful amusement and said he was proud of the manner in which the operatives of his mill were endeavoring to get better acquainted with each other, and said they were setting a great example to the entire community. He congratulated the winning team for the success achieved and also paid a compliment to the individuals who succeeded in capturing prizes. Mr. Mitchell spoke in a humorous vein and his remarks were well received.

Mayor Thompson also extended his felicitations to the committee, the members of the league and particularly to the winners of the beautiful prizes, which were on exhibition at the head table during the festivities.

The entertainment consisted of cabaret numbers by Miss Caliste Conant of Boston, a talented entertainer, and vocal selections by Mr. Bert Nelld, whose numbers were very enjoyable. At the close of the entertainment prizes were awarded by Agent Mitchell as follows: First prize for winning team, handsome silver trophy consisting of three pins and bowling ball on pedestal, Team 3, Spinning, Capt. Fred Eldridge; first prize for high average, William Gray, silver cup; second, Joseph Guinney, silver cup; highest average for three strings, Frank Boyle; second, William Mullarkey; highest single score, L. Lebourdais; second, Joseph Michaud. Hursel Clough, who entered the league after ten games had been played, was awarded a special prize.

The winning team was composed of the following: Fred Eldridge, captain; James Higgs, Fred Bickford, Thomas Hazel, James Cook and Alexander McKenzie. The teams and their captains, which composed the league, were as follows: Team 1, Cloth Hall, Henry Scanlon; Team 2, Spinning, James Bowen; Team 3, Yard, Fred Eldridge; Team 4, No. 3 Mill, Hershel Clough; Team 5, Shop, Dewey Greenhalge; Team 6, Dress Room, John O. Swanson; Team 7, Weaving, George Shields, and Team 8, Carding, Russell Fox.

The league committee was as follows: P. Nevin, chairman; A. Ramsay, secretary-treasurer; H. Rogers, F. Boyle, T. Kearney and G. Ryan.

The team and individual standing was as follows:

Team	Won	Lost	Pinfall
Yard	59	25	29975
Dressing	55	29	28738
Shop	54	30	28595
Carding	42	35	28242
Spinning	37	42	26757
Weaving	30	51	27885
Cloth Hall	24	56	25149
No. 3 Mill	23	61	24750

High average, Gray, 97.41 (Dress).
Second average, Guiney, 96.2 (Yard).
High single, Lebondias, 140 (Dress).
Second single, Michaud, 134 (Cloth).
High game, three strings, Boyle, 346 (Card).
Second game, three strings, Mullarkey, 334 (Card).
High team string, Dress, Card, Shop 512.
High total, Shop, 1435, Dress 1435.
Individual—Gray 97.41, Guiney 96.2, Lebondais 95.75, Clough 95.58, Higgs 95.11, Gauby 95.2, Boyle 94.86, Mullarkey 94.12, Lempkey 94.8, Hurst 93.47, Williams 93.41, Cudworth 93.31, Silva 93.29, Allen 92.76, Bickford 92.75, Harling 91.89, Beatley 91.3, Eldridge 90.41, Gardner 90.3, Davis 90.17, Isbel 90.10, Michaud 90.5, Tousignant 90.18, Lessard 89.89, Nevins 89.31, Smith 89.24, Cook 89.22, Mulligan 89.19, Hazel 88.43, Rostrum 88.39, Lyons 88.19, Brown 88.12, Dennett 88.5, McKearney 88, Cheswick 86.39, Foster 86.32, Gallagher 86.18, Duffy 86.13, Stevenson 86.7, Monahan 86.6, Shields 85.39, Dooley 85.18, Potter 85.9, Carroll 84.34, Swanson 84.9, Bowen 84.6, Arthurs 83.38, McMahon 83.22, Fox 83.19, Ramsay 77.5, Scanlon 76.1.

BRAVES HAVE "FIND"

BOSTON, March 17.—A seven inning game between two picked teams was on the calendar for the Boston Braves at Galveston today. Barbara, the former Pirate, who will probably replace Maranville at short, will take that position in the lineup of the first team. Horace Ford will play second base.

Manager Mitchell believes he has a find in Osceola Lacey of Cleveland, Tennessee, who played second last year on a Columbia, S. C. nine. Lacey will be with the second team today.

THREE INDIANS GET HOME RUNS

CLEVELAND, March 17.—Ernest Jeanes was the star of yesterday's game between the Yanigans and Regulars, which the former won 7 to 5, according to advices received from Hubbard, Texas, where the Cleveland Indians were the guests of Tris Speaker.

Jeanes, who last year played semi-pro ball, got a double and two singles out of four times up and accepted six chances in center field.

Burns, Speaker and Smith got home runs.

PIRATE RECRUITS IN FORM

PITTSBURGH, March 17.—The batting of Tierney and Rohwer and the pitching of Yellowhorse, an Indian, featured the first practice game staged by the Pirates at the Hot Springs camp, according to despatches. Tierney, playing at second with the regulars, connected with two home runs in three times at bat, while Rohwer, former California university star, at first for the second string team, was credited with one circuit clout. Chief Yellowhorse, on the mound for the Regulars, pitching three innings, allowed no hits, issued no passes and struck out one man.

CUBS IN EXHIBITION

CHICAGO, March 17.—The first exhibition of the Cubs at Pasadena yesterday gave Manager Evers a line on two pitchers, according to despatches. Earl Hanson, a comeback from Peoria, allowed no hits in the first four innings against the Pasadena Merchants. Kenny, Chicago semi-pro was wild and allowed four hits and four runs in the last five innings. George Morel in the outfield, and Kelleher, tried out at second base, performed brilliantly. Catcher John Dill, recommended by "Sport" Martin, one of the pitching recruits, was released.

ACCEPT CHALLENGE

Young Demas issued a challenge through The Sun on Monday night to Young Parker and Benny Nelson. Yesterday both boys accepted the defy; Young Parker announced that Young Demas would fight more Young Nelson. Parker's manager left a note saying that if Demas wanted to see him he could do so at 242 Aiken st.

SACRED HEART TEAM WINS

The Sacred Heart basketball team defeated the C.Y.M.L. in the Sacred Heart hall in Moore street last evening, 34 to 18. It was the second game of a series between the two quintets, the first resulting in a tie. The winners demonstrated great shooting ability and their passing combinations were too much for the Acre visitors. The teams will not play again until after Easter. Last night's lineup and score:

SACRED HEARTS		C.Y.M.L.
Keohane-Jennings, rf	rf,	Elynn
Demmons-Maguire, lf	lf,	Mullen
Nolan, c	c,	Melanes-Whelay-O'Neil
Keenan, rb	rb,	Connors
Nolan-Chase, lb	lb,	Twohey

Score: Sacred Hearts 34, C.Y.M.L. 18. Goals from the floor: Keenan 3, Nolan 2, Elynn 5, Twohey 3, Keohane 2, McMahon 2, Connors and Maguire, Fouls: [illegible] Referee, Edward Kenney. Timer, J. Lynch. Scorer, J. Sheehan.

FOR HOCKEY CHAMPIONSHIP

BOSTON, March 19—With the standing tied in both games and goals, the Boston A. A. and the Cleveland teams, contenders in the semi-finals for the championship of the United States Amateur Hockey league went to Cleveland today to finish the series. Cleveland won the first game here 4 to 2, and Boston evened the issue last night 3 to 1. Should the four game series result in a tie in games won, the winner will be decided by the number of goals scored.

CHESS TOURNAMENT

HAVANA, March 17.—Dr. Emanuel Lasker of Berlin and Jose R. Capablanca of this city were prepared today to resume their chess tournament, which will decide the championship of the world. Their first game ended last night in a draw after the completion of the 50th move.

Throughout the game the two masters struggled on even terms, exchanging queens on the 35th move. After that the game assumed the aspect of a draw.

WHEAT COMES TO TERMS

NEW YORK, March 17—Zack Wheat, captain of the Brooklyn National League baseball team, who has been a holdout, has come to terms and may play with the Dodgers against the Yankees at New Orleans on Saturday. This word was relieved here today from the Dodgers training camp.

The Brooklyn management offered the veteran outfielder a salary increase of ten per cent, it was said, and a bonus of $1,000 in case the team finishes first, second or third.

BILLIARD EXPERTS MEET

NEW YORK, March 17.—Walker Cochran and Edouard Horemans, Belgian billiard champion, have been matched for an 18.2 balk line match here next week. It was announced today. The match will be at 4500 points in blocks of 400. Cochran defeated Horemans in a 3500 point match at Detroit last week.

GANNON AND MOORE DRAW

ROCKFORD, Ills., March 17.—Johnny Gannon champion bantamweight of the United States army, fought Pal Moore, of Memphis, to a draw at Camp Grant last night. Gannon had the advantage in the second, third and fifth rounds. Moore opened up in the sixth and seventh and eighth and evened up the count.

ZBYSZKO TO MEET VARGO

CLEVELAND, March 17.—Stanislaus Zbyszko, heavyweight wrestler, will meet Joe Vargo of Cleveland in a finish match here tonight.

Pencil Stripes

Blue and white stripes, black and white stripes, cut in young men's double-breasted models. Cloth ALL WORSTED. Well made, long wear guaranteed. The snappiest and best suit offered in three years. Price---

$30.00

Next week we will have these same patterns cut in single-breasted, young men's and conservative models, also in a grey and white stripe, and brown and white stripe.

Other Suits $15 to $55

A SAFE PLACE TO TRADE

Macartney's

CORROSIVE SUBLIMATE
The old reliable bug killer
Pint 48¢

COBURN'S ROACH DEATH
This odorless, white powder positively exterminates roaches.
½ Lb. 30¢

Free City Delivery
C. B. COBURN CO.
63 Market St.

BRUCEWOOD
A lock roll front
E&W Collars & Shirts
EARL & WILSON

Crushed Stone
ALL SIZES
DRIVEWAYS BUILT AND REPAIRED
Buy your Crushed Stone now for Spring building and repairing
ANTONIO PALLOTTO
Bridge St., Dracut. Phone 2805-V.

LIKE OLD TIMES

We are now able to offer a superior French olive oil at something like pre-war prices. It is the famous "Antoine Chieis" brand, an oil with a reputation many years old

½ pint tins	$ .60
1 pint tins	$1.00
1 quart tins	$1.75
1 gallon tins	$5.50

FREE DELIVERY

Howard Apothecary 197 Central St.
Open All Day Today

DELORME the Hatter
15 Prescott Street
Invites the public to see the latest
EASTER HATS
All hats shaped to fit any head
$2.00 to $7.00
REPAIRING A SPECIALTY

POLO
Providence vs. Lowell
Crescent Rink—Friday Night

THE LOWELL SUN

JOHN H. HARRINGTON, Proprietor

SUN BUILDING, MERRIMACK SQUARE, LOWELL, MASS

Member of the Associated Press

The Associated Press is exclusively entitled to the use for republication of all news dispatches credited to it or not otherwise credited in this paper and also the local news published herein.

ST. PATRICK'S DAY

Not since the days of the great famine in 1847, when about a million of her people died of hunger, has Ireland seen such a dark outlook on St. Patrick's day as that which is presented today with the country bristling with British bayonets and with an element far more dreadful than the disciplined soldiery, namely, the "Black and Tans."

This force was recruited from the prisons of England and from the Unionist ranks of Ulster; and the entire force was for a time, at least, given carte blanche authority to carry out reprisals, which means to slay, to terrorize, and with torch and bomb destroy property as they pleased and to this they frequently added robbery and outrages upon defenseless women.

The military authorities have checked the unrestrained activities of this force; and now, martial law is the order of the day in the greater part of Ireland.

It is true, the Irish republican army is carrying on guerilla warfare, taking advantage of the soldiers' lorries passing through the country in all directions. How they manage to get arms and ammunition or to hide their supplies from the military forces is a mystery; but apparently nothing except the lack of ammunition will prevent them from keeping up this warfare regardless of consequences until some radical concessions are made. It seems to be the determination of the people to fight on till victory comes or else perish in the struggle.

When in 1914, the Redmond home rule act was passed, a cry was raised that home rule meant "Rome rule." They now see the foolishness of that charge since Cardinal Logue of Dublin as well as Bishop Cohalan of Cork, have denounced the killings on both sides and appealed for a truce and a settlement; but the men of the republican army will not be restrained by such appeals as they are engaged in a national, and not a religious, struggle.

On the enactment of the home rule act of 1914, Mr. Redmond pledged Ireland to support the allies in the war. That promise was given in lieu of the concession of the home rule law which was then signed by the king. It was a bargain, an establishment of mutual good will, a real entente cordiale between England and Ireland. English members of parliament shouted "God Save Ireland," and John Redmond answered by shouting "God Save England." Thereupon, Sir Edward Grey in a speech dealing with the war declared that Ireland was "the one bright spot in the situation."

The passage of that home rule bill was celebrated by public meetings and even by bonfires, not only in Ireland, but in the United States, in Canada, Australia and South Africa.

It seemed as if the old age-long question were settled and an era of freedom and prosperity were at hand for Ireland, but alas!—look at conditions today, almost as dark as when famine decimated the population or when Cromwell scourged the land with fire and sword.

What caused such a change in a glorious situation?

Various answers have been given to this question, some including Lloyd George, cunningly trying to cast the blame upon Ireland by charging that the people showed sympathy for Germany. The fact is, that no troops under the British flag in the world war, poured out their blood with more heroism than did the Irish until it was found that the home rule act then on the statute book was to be pulled back at the behest of Sir Edward Carson, the swashbuckler of Ulster.

That was in the fall of 1915. From that time the people began to ask themselves why they should pour out their blood for an empire that while requiring equal sacrifice from them, refused to grant them equal justice.

The result was opposition to recruiting on the ground that Ireland had been betrayed. John Redmond, who believed such a thing impossible, begged and pleaded with the people, but was ultimately treated with scorn. The Easter rebellion of 1916 was the result and the events since then are too fresh in mind to be recounted here. The government has passed another bill which is misnamed "home rule." Its real purpose is to partition Ireland on sectional lines and make Ulster a government stronghold to stand against the rest of Ireland in upholding British authority in Ireland. It gives Ulster a veto power over any local legislation that might be adopted for all Ireland. It is a simulacrum of self-government that will never be accepted by the majority.

Lloyd George stands pat on a policy that is closing in the Irish people with a rink of steel and that will ultimately result in widespread starvation. The Irish people assert the right to govern themselves and to work out their own destiny. Had they been offered dominion home rule they might have accepted it; but the present measure is worse than none at all. Lloyd George states that England cannot tolerate a free Ireland at her doors; but a free Ireland would be a friendly Ireland, whereas an Ireland insulted and oppressed will always be looking for an opportunity to strike the shackles from her limbs and strike the enemy that enslaves her.

President De Valera has pointed out how Ireland could accept freedom on conditions similar to those under which Cuba was given her independence by the United States. But Lloyd George being under the control of Sir Edward Carson and other Tory leaders, cannot favor such a plan even if he approved it.

Editor Gardiner of London says the government has gone mad on Ireland. But when Tory England rescues its lenses and when real statesmen realize that the crusade against Ireland is doing the empire immense harm in every part of the world—then, if not before, will Ireland be granted justice and then will her age-long struggle for freedom be crowned with final victory.

OUTLINING A POLICY

The present charter of Lowell provides that the general policy of all the city departments shall be under the direction and control of the municipal council acting as a whole. This provision has been in abeyance since the beginning. It has been the common practice for each commissioner to consider the department to which he happened to be assigned as his own and he resented any interference therein by his associates.

Each commissioner has so strongly resented any interference with the affairs of what he had by precedent been justified almost as considering one of his personal belongings, that it has been practically impossible to bring about action along the lines that the original charter builders intended.

All of the members of the present council probably realize that they are on their good behavior before the public during the next few months. They have a chance to prove by their acts that some of the charges that have been made regarding the present charter are unfounded.

One of these is for the council to begin for the first time to observe the provision of general supervision. A good place to begin is in the street department; not that Commissioner Dennis A. Murphy has conducted his department less efficiently than his predecessors, but that because of neglect during the war period, our streets are in such a condition that some radical step must be taken to improve them unless they are to degenerate into literally impassable ways.

We suggest to the members of the municipal council that they demonstrate their fitness for the positions they hold by sitting down around the council board, in the way intended by the charter, and take up the troublesome and almost unsolvable problems of this department, and determine a wise and constructive policy for getting our streets in better shape.

It would be a cheering spectacle to citizens to see the whole council tackling this momentous problem manfashion and in a spirit of co-operation and interest in what is lastingly for the city's good. If necessary, expert advice could be sought. Visits might be made to other cities and the problem studied from the widest point of view.

Considering the condition of the highways, it is the manifest duty of the council to take prompt and intelligent action in order to apply a remedy to existing conditions. The council has facilities for gathering facts and outlining a policy that does not exist in the case of the chamber of commerce, which has already looked carefully into the matter and submitted an outline of policy for governing the street department.

It is not the business of a private organization to undertake this work. That is work which the council can best perform, and which it was intended it should perform.

Mayor Peters of Boston has been spending a night incognito in Wayfarers' lodge, the place provided by the city for down-and-outs, and the only person who didn't treat him kindly there was the boss of the place, whom, the mayor says, he will see again later.

In a Massachusetts town the pay of police and firemen has been cut 50 cents a day, all of the clerks in the town hall have been fired, the moderator has announced that he will not accept his pay. Such a shining example should not be lost sight of. It happened in Saugus.

If only a part of what is being said in the legislature about the methods used to place the old Bay State and the Boston Elevated roads under boards of public control are true, we shall not need to look much farther for some of the reasons for the sort of street railway service that Lowell is getting.

Payson Smith expresses a truth worth remembering when he says that "attempts to teach good citizenship in the schools will be a disappointment when the children leave school and see the political conditions around them."

"Just the art of being kind will help out Americanization," Mark Sullivan has been telling a Lowell audience. It will help a whole lot also in other ways.

If the present brand of spring weather is in any way connected with the inauguration of a republican president we should almost be willing to have such an event happen every year.

While the newspapers continue to feature the election of a woman to a school committee, can it be said that the sex has really yet arrived in politics?

Good examples are sometimes contagious. The Lawrence chamber of commerce is now taking a hand in supervising municipal financing.

The complaint has been made that school teachers do not get pay enough to enable them to belong to golf clubs. There are others.

Also on this day more than a century and a half ago the first of a foreign foe for the last time trod the soil of Massachusetts.

The Fall River aldermen and members of the board of health also have a sniffing percaution on their hands. It is an old trick.

Gleefully were the city fathers at the business of hoisted petards, but oh what a wooden leg indeed the job.

The Boston Globe advises "Keep your eye on the dollar." It doesn't stay placed long enough.

Shall we designate the new feminine town officers "selectrons"?

The next item in the conversational program is talk about having decent the dirt roads.

SEEN AND HEARD

The excess profits tax is going to be as popular in the 67th congress as a crutch in a foot race.

When a man's in debt he goes to work, or the poorhouse; the same path lies before the nation similarly situated.

The meanest thief probably lives in Lingle, Wyo., for there it was that somebody stole a baby's bottle while mother was shopping.

National Livestock association wants rates reduced so it can ship freight, so the railroads can haul cars, so they can give employment to their workers, and so they can stop growling about the business depression.

"How is prohibition working out in your settlement?" "Fine," replied Uncle Bill Bottletop. "The fact that nobody is expected to ask anybody to join him in a libation is proving highly economical."—Washington Star.

Some Boy, Josh!

"Is your boy Josh a help to you?" "Yes," replied Farmer Corntossel. "I dunno's I could get along without him. He assists in keeping the hired hands happy and contented by comin' home evenin's and playin' pinochle with them."—Washington Star.

Land-Locked Shad

Ed Pointer of the Boston Globe and other worthy paragraphers are burning up valuable space on the innocent report that land-locked shad are biting again in Lake Winnepesaukee. They declare they never heard of land-locked shad. Listen here—fellers—land-locked shad are as well known as the lake itself. The fish more resembles an overgrown smelt, but the burden of proof rests on the shad family, just the same.

The Minister's Break

The minister's appeal had been a most eloquent one. A man came forward and pledged $500 for the fund. The worthy cleric was overjoyed. "I don't know your name, sir," he cried, "but I thank you from the bottom of my heart. I thank you! May your business prosper, sir!" Then there was a solemn hush, and the committee looked askance at their minister. "What's the matter?" whispered the clergyman, turning to the chairman. "Well—er—that man is an undertaker!"—Ladies' Home Journal.

Questionable Advantage

A man who was negotiating for the purchase of a house suggested that the price was a little "steep," but the owner, with an insinuating smile, replied: "Ah, but you overlook the important point—there is room to build another house in front."

"But if I do so, I spoil this."

"Well, you need not build it unless you want to."

"Then how do I get the advantage?"

"Because you can build if you wish."

"But don't I tell you that if I build another house I spoil this?"

"Then why build it?"

"I should have to build it to get the advantage."

"Then build it."

"But—"

"No buts about it—you can do just as you please; you have the advantage either way; you are master of the situation."

Forget Not the Field

Forget not the field where they perished,
The truest, the best of the brave,
All gone—and the bright hope we cherished
Gone with them, and quenched in their grave!

Oh! could we from death but recover
Those hearts as they bounded before,
In the face of high heaven to fight over
That combat for freedom once more.

Could the chain for an instant be riven
Which tyranny flung round us then,
No, 'tis not in man, nor in heaven,
To let tyranny bind it again!

But 'tis past—and, tho' blazoned in story
The name of our Victor may be,
Accurst is the march of that glory
Which treads o'er the hearts of the free.

Far dearer the grave or the prison,
Illumed by one patriot name,
Than the trophies of all, who have risen
On Liberty's ruins to fame.

—THOMAS MOORE.

MAN ABOUT TOWN

A representative of the St. Vincent de Paul society of St. Joseph's parish informs us that the association does not sell any commodities from its store but gives away food and clothing to worthy families as far as its resources will permit. The affairs of the society are conducted not by agents, but by members of the organization, who devote much of their time and energies to charitable work among the poor of the parish. For the past few months the society has dispensed about $400 a week to the worthy poor. It has now 54 families on its relief list.

"Why do you turn out for every road hog that comes along?" said the missus, rather crossly. "The right of way is ours, isn't it?"

"Oh, undoubtedly!" answered he calmly. "As for our turning out, the reason is plainly suggested in this epitaph which appeared in a newspaper recently:

"Here lies the body of William Jay,
Who died maintaining his right of way.
He was right, dead right, as he sped along,
But he's just as dead as if he'd been wrong."

That is, we have to look out for the other fellow's mistakes as well as our own. And it is so with the other mischances of life.

The appointment of John J. Garrahan as assistant superintendent of mails and George L. Hunt, foreman of mails, brings to mind the circumstance that when they were transferred from the carrier service, both these men had previously covered the same territory as carriers—Merrimack street and The Sun building side of Merrimack square. When Mr. Garrahan was appointed to a clerical position he was succeeded as a carrier by Mr. Hunt and now the latter is promoted to a position inside the federal building. The route these men covered is a hard and busy one. Everyone in Merrimack street and The Sun building knows John Garrahan as the courteous, affable postman who always had a [illegible] morning, even though [illegible] other days the [illegible] pleasant. [illegible] smile and a [illegible] along and [illegible] certain feature [illegible] worthy emplo[illegible] by Uncle Sam. [illegible] not downtown as [illegible] has for the past [illegible] for his unfailing courtesy. A large circle of friends of both men wishes them health and success in their new posts and congratulates Postmaster Meehan on his selections.

NOW PICTURE OF PERFECT HEALTH

West Warren Girl Had Lost 38 Pounds Before She Got Tanlac — Troubles Overcome

"About a month before I got Tanlac I had to give up my work on account of poor health, but now I feel better than I have in years," said Miss Ora La Liberte, 50 Main street, West Warren, Mass., recently.

"For about eight years I had been troubled with indigestion. I had no appetite, and the least bit of food caused such severe pains in my stomach I couldn't stand up straight, and I just suffered for hours. Nearly every day I had an awful headache, and often I felt so weak and faint I just had to sit down. Then during the last eight months before I got Tanlac I lost thirty-eight pounds in weight, and became so weak I could hardly do anything.

"Well, a friend of mine finally got me to try Tanlac, and the medicine certainly has done wonders for me. Why, I have a wonderful appetite now, and my stomach seems to be in just perfect condition. I never have a headache or weak, fainting spell any more. My face didn't used to have any color at all, but since taking Tanlac color has come back just fine. I certainly am thankful for what Tanlac has done for me."

Tanlac is sold in Lowell by Green's Drug Store, under the personal direction of a special Tanlac representative, by Wright Drug Co., Billerica, Mass., Snow's Pharmacy, Concord, Mass., and by the leading druggist in every town.—Adv.

TWO ASPECTS OF ST. PATRICK'S DAY

By Dr. William E. Barton

St. Patrick was glory enough for one day; but there is another reason why this day is celebrated, at least in Boston. There they call it "Evacuation day." To be sure they celebrate it to the tune of "The Wearing of the Green," and there are few American exiles where the patron saint of Ireland is less likely to be forgotten; but "Evacuation day" is the legal title of the day.

On March 17, 1776, Lord Howe confessed himself defeated in his effort to hold Boston against the assaults and strategy of George Washington, and took to his ships. On that day Washington mounted his horse in front of his headquarters in Cambridge, and rode through Roxbury over Boston Neck into the city.

He had fought a second Bunker Hill; for he accomplished on Dorchester Heights what had been attempted without success on Bunker Hill. From that elevation upon the opposite side of the city his cannon commanded the Neck of Boston and the ships in the harbor; and Howe had to withdraw.

It was the first great victory for the Continental forces; and it sent a thrill of hope through all the 13 colonies. It gave the colonial troops new confidence in the leadership of their commander. They had great need of that confidence as the war wore on. There were bitter days in store; and the ragged and hungry troops fighting for the independence of the colonies had need of all that could give them heart.

On that day the sprig of green was worn in Boston with more than ordinary enthusiasm. It was indeed a great day for "Wearing of the Green" and now can be celebrated in a twofold respect.

VERY DRY JOKE

BUTTE, Mont., March 17.—In days of old there flourished a gold mining town, Highlands City, 12 miles north. Now almost all the buildings are gone. The one that has best withstood the ravages of time is the brewery. It's used now for a Boy Scout camp.

Fur seal hunting in the summertime off the coast of Washington is restricted to the Quillayute, Ozette and Makah tribes of Indians, whose rights are guaranteed by a treaty signed ten years ago by the United States, Great Britain, Russia and Japan.

HAVE THAT

FEELING

OF

SECURITY

Enjoyed By Our

Partial Payment Plan

customers, who KNOW that there can be

NO MARGIN CALLS

unexpectedly demanded on their Partial Payment Account.

They are enjoying all the privileges of margin trading, without any danger of being "called" or "sold out."

Stocks Look Cheap

Now Appears a Good Time to Buy

We buy and sell stocks for cash, also on the Partial Payment Plan, 20% down, balance 5% monthly installments. Sale privilege any time. No margin calls.

Send for full particulars of our Partial Payment Plan, our 16-page weekly market letter, "Tid-Bits," and reports of any securities in which you may be interested.

G. F. REDMOND & CO.

INC.

103 Central Street

Opposite Strand Theatre——Lowell

Telephone Lowell 6327

MAIN OFFICE

39 Congress Street——Boston

DIAMOND DYES

Never Streak, Fade or give "Dyed-Look" to Garments or Draperies

Each package of "Diamond Dyes" contains directions so simple that it is fun for any woman to diamond-dye faded, shabby skirts, waists, dresses, coats, sweaters, draperies, coverings, everything. Buy "Diamond Dyes"—no other kind. Perfect results are guaranteed. Tell dealer whether your material is wool, silk or it is cotton, linen, or a mixture. 16 rich colors.—Adv.

ONE OF CITY'S OLDEST MILL MEN DIES

Newton M. Bixby, whose name stood near the top of the list of the oldest employes of the Massachusetts mills, died yesterday at his home, 32 Beech street. He was 67 years, 7 months and 9 days old.

Mr. Bixby was born in Hardwick, Vt. He came to Lowell as a young man and after working a short time on other jobs, found employment in the Massachusetts mills 42 years ago. Nearly all of his long period of employment

NEWTON M. BIXBY

with the mills had been spent in the slasher department. When he entered the plant but one kind of product was made. There were but two slashers, of slow and heavy pattern, that had been imported from England. He saw the work change and develop until many kinds of warps, some of them carrying numerous colors, were cared for by a largely multiplied battery of high-speed slashing machines.

When he began service in the mills there were apple and pear trees growing in the yard, and the employes took a pail and tin dipper and went out to the mill pump for their drinking water.

After Mr. Bixby had been in Lowell a short time he returned to his Vermont home whence he brought back to this city his bride, who was born in a neighboring town. During his long career in Lowell he had lived in a number of different parts of the city.

Last summer Mr. Bixby's health began to fail, and he was given a leave of absence by the mills. He did not return to his task. He leaves his wife, Sarah F. Bixby and one grandson, Roger H. Bixby.

MODERN IMPROVEMENTS ON RESERVATION

EASTPORT, Me., March 17.—Requests for bath tubs, electric lights and a water system made by the Passamaquoddy Indians have been approved by Drs. G. H. Coombs and A. L. Smith of the state department of health, and orders for the installation of these modern improvements on the reservation at Pleasant Point are hoped for within a short time.

The braves await word from the state capital to take up shovels and picks and complete the laying of pipes and conduits before summer calls them to their seasonal junkets.

Eastport's reservoir and power plants will be utilized to supply water and electric current.

A new metallic packing has been invented, the component elements of which are mica and babbitt metal.

Stop Guessing Try Pyramid

If You have Come to Such Misery as Itching or Protruding Piles Try Pyramid Pile Suppositories

Pyramid Pile Suppositories have been the household reliance for

more than two decades. You've no idea what blessed relief is until you use Pyramid. Get a 60c box today at the drug store anywhere in the U. S. or Canada, but do not take any substitute.

They are used in the privacy of your own home and you can have a free trial by sending your name and address to Pyramid Drug Co., 67 Pyramid Bldg., Marshall, Mich.

FRIDAY and SATURDAY

Agency Eastman's Kodaks

SPECIALS

Fresh Films for Your Kodak

Pure Epsom Salts, 1 lb. 6c
Cascara Tablets, 5 gr. bot. of 100 ..... 19c
Seidlitz Powders, 12s, tin box 25c
Rutland Water Glass for Eggs—
1 pt. 25c, 1 qt. 40c, 1 gal. 90c
Pompeian Pure Olive Oil—
½ pt. 45c, 1 pt. 80c, 1 qt. $1.50
Peroxide Hydrogen, pure, 1 lb. 25c
Tincture Iodine, 1 ounce 15c
Hood's Sarsaparilla ..... 2 bottles for $2.00
25c Jar Pure Air Line Honey 15c
1 Lb. Patch's Sugar Milk 79c
1 Lb. Merck's Sugar of Milk 55c
Jersey Ice Cream, all flavors, qt. 60c
Djer-Kiss Talcum Powder 21c
Venida Hair Nets, all shades ..... 6 for 60c
1 Jar Mavis Vanishing Cream 50c
And One 30c Cake Lady Mary Soap Free
Pure Baking Soda, 1 lb. 8c
Pure Powdered Borax, 1 lb. 13c
Hospital Absorbent Cotton ..... 2 lbs. for 60c
Vivaudou's V. Rose and V. Violet Talcum, 2 for 25c
Pure Soda Mints, ¼ lb. package 25c
$5.00 Gillette Razors $3.00
$1.00 Pkg. Gillette Blades 75c
Pure Boric Acid, ½ lb. package 20c
Loofa Sponges ..... 15c and 25c
House Cleaning Sponges, large size 25c
1 Dozen Fresh Country Eggs 50c
2-Qt. Davol Hot Water Bottle, warranted $1.00
Davol Family Fountain Syringe, 3 pipes, warranted $1.00
Tanlac ..... 2 bottles for $2.00
Russell's Emulsion ..... 2 bottles for $2.00

GREEN'S DRUG STORE

MERRIMACK SQUARE

MUTUAL PROFIT SHARING COUPONS WITH ALL PURCHASES

GOOD BEGINNING FOR Y. M. C. A. DRIVE

More than one-third of the entire sum sought in the Y.M.C.A. drive here was reported as having been secured at the first meeting of team workers yesterday. The captains of the various groups turned in a total of $4327.50 in cash and pledges. The occasion was a luncheon held at the "Y" structure on Merrimack street, and served to the campaigners by the ladies of the auxiliary. Secretary Harry E. Hockman presided, and introduced S. H. Thompson, who has been a Y.M.C.A. enthusiast during the course of the last 35 years. Mr. Thompson told his hearers that the "Y" is taking an ever more important position in the community life of Lowell, and predicted complete success for the present drive. The palm for the largest number of subscriptions went to the first team, captained by L. A. Olney, and comprising Benjamin Holgate, George B. Holden, Walter I. Chase, David Donaldson and Lawrence Hallet. Teams 2 and 12, led by Donald Cameron and S. H. Thompson, respectively, came next on the honor list. Contributions were announced as follows:

Previously acknowledged, $115.50.

Contributions of $25 and over: Abbot Worsted Co., Bon Marche (by E. J. Gilmore), Elmer Bowen, Mary C. Calvert, D. M. Cameron, A. D. Carter, Austin K. Chadwick, Chalifoux Co., Royal K. Dexter, Evangelical Alliance, F. A. Fisher, F. A. Flather, Charles F. Flemings, H. E. Fletcher, A. F. French, Percy Gulline, Frank Hanchett, Arthur T. Hatch, Mrs. Ellen L. Hills, Hobson & Lawler Co., Minnetta K. Holden, W. H. Hoyt, Fred Lacey, G. A. Lyon, Philip S. Marden, A. D. Milliken, Elizabeth Mitchell, E. G. Morrison, Clarence H. Nelson, F. E. Nelson, Franklin Nourse, Louis A. Olney, Dudley L. Page, Mrs. Haven C. Perham, C. A. Richardson, John L. Robertson, Hon. John J. Rogers, Mary H. C. Rogers, John F. Sawyer, Charles Sheppard, Frank A. Smith, George Stevens, Robert W. Thompson, S. H. Thompson, Larkin Trull, W. H. G. Wight, A. B. Woodworth, C. F. Flemings, Dr. George M. Ward, Stirling mills, Robert F. Marden, Mrs. Josephine Fisk, Harry A. Thompson, A. F. French employes, a friend.

Contributions under $25: Beatra Allen, American Mason Safety Tread, C. George Armstrong, Charles Bartlett, William D. Brown, Rufus Corlew, Harry J. Corwin, C. H. Clougston, Geo. H. Dana & Sons, Davis Printing Co., Mrs. E. W. Douglas, John H. Fairgrieve, Mrs. John A. Faulkner, Mary E. Fletcher, Martina Gage, Mrs. Jennie N. Gilman, Harvey B. Greene, Louis Hehir, C. I. Hood, Clara B. Horne, Walter H. Howe, John H. Lambert, Mary C. Lamson, N. C. Lamson, C. S. Livingston, E. I. MacPhie, Emma B. Fletcher, Charles Martin, C. H. Merrill, Craven Midgley, William A. Mitchell, New England Electric Supply Co., Alice C. Parker, Franklin S. Pevey, Hon. J. J. Pickman, W. D. Pratt, Arthur D. Prince, M. A. Rawlinson, Frank Ricard, F. B. Rollinson, George H. Runels, X. D. Sargent, Henry A. Smith, Fred A. Snow, Tyler A. Stevens, G. A. Stewart, Alvah Sturgess, George H. Taylor, A. J. Trull, Fannie T. Trull, G. Thorndike Trull, George L. Van Deursen, Dr. F. E. Varney, Mary J. Varnum, J. C. Wadleigh, E. H. Walker, Redmond Welch, Fred C. Weld, S. F. Whipple, a friend, Cyrus W. Russell, Allen M. Dumas, H. F. Howe, M. Marks, Haven G. Hill, W. P. Hovey, E. B. Barlow, W. H. Howe, J. B. V. Coburn, Edward W. Trull, Jas. C. Warner, Gardner Macartney, S. S. Kresge Co., F. W. Woolworth Co., Henry H. Harris, Walter I. Chase, Robert H. Wood, Edgar H. Barker, Henry F. Whiting, T. R. Williams, Rev. W. J. Setzer, George L. Huntoon.

The next meeting of teams will be held Friday noon with lunch at 12.15.

BRITISH-AMERICAN CLUB

Members of the British-American Social club met in the Free church in Middlesex street last evening with President G. Marshall in the chair. Five new members were initiated, reports of committees were submitted and routine business was transacted. At the close of the business session an interesting debate on "Religion and Education" took place with Messrs. Gunn and Stratton as speakers.

Special for Friday and Saturday

Men's Goodyear Welts, in tan and black, at $4.48
Children's Boots, American welt, 5 to 8, at $1.78
Little Misses, American welt, 8½ to 11, at $2.50
Little Misses, 11½ to 2, at $2.78
Women's Welts and McKay's Boots, at $2.98
300 Pairs Left Over of Pumps and Oxfords, at $2.98

RUBBERS AT COST

15% Off Regular Goods

UP-TOWN SHOE STORE

702 MERRIMACK ST.

Walk a Few Steps and Save $

ADVENTURES OF THE TWINS
by Olive Roberts Barton

"THE KEEWEE-BIRD AND KICKY-KANG"

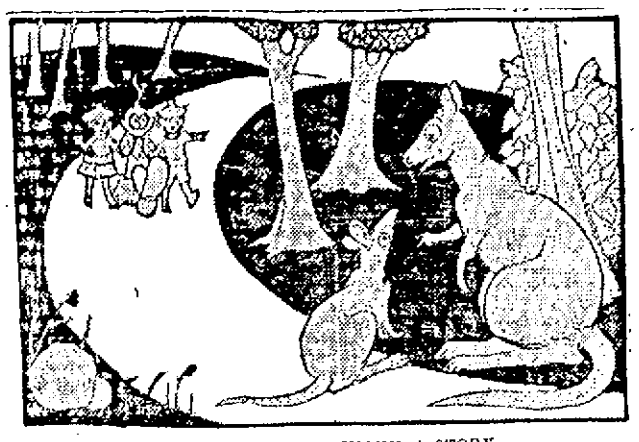

TELLING HER SON, KICKY, A STORY

"Where does Mrs. Kangaroo live?" asked Nick of a great Keewee-bird. "Do you know her?"

The bird pulled his long bill out of the ground, deliberately swallowed a big worm he had found, and then yawned. He stopped yawning suddenly when he discovered who his questioners were, especially Flippety-Flap, the fairyman, who had such enormous feet.

"What are they?" he asked, pointing, and not paying any attention to Nick's question.

Flippety-Flap laughed and did a little clog dance. "Kind sir," he said, "they're the most useful things in the world, a combination of boats, automobiles, flying machines, wings, ground-grippers, and—the rest is a secret, but I shall trust you. They are also valises in which I carry many magical articles. I wouldn't be bothered with pockets."

The keewee-bird yawned again. "I see," he nodded. "Very interesting. I should like a pair of shoes like that. Handy to keep worms in—over winter gets dull, too! Mrs. Kangaroo lives in —ground frozen—nearly starve. Bill that grove. One look ahead, and a turn around. Bye!" And away he walked.

The twins and Flippety-Flap found Mrs. Kangaroo under a eucalyptus tree telling her son, Kicky, a story. The eucalyptus tree is quite tall and its leaves hang edge down so that it gives no shade at all. The sun was shining in her eyes and she did not see the approach of the travelers. She was crooning in a sing-song voice:

"The great circus tents like mushrooms round,
Are anchored with ropes firm and tight to the ground.
The people walk in, and they crowd and they stare,
At the clowns and the cages—the acts in the air."

"Another verse tomorrow, son, it's naptime now," said she, and picking him up she tucked him into the little bed she carried in front of her and pulled the string.

To Be Continued

(Copyright, 1921, The Lowell Sun)

HAYS CONFERS WITH POSTAL WORKERS

WASHINGTON, March 17.—Views of postal employes on broad questions of policy affecting the personnel of the service were presented to Postmaster General Hays yesterday at a conference with national representatives of organized postal employes. The postmaster general at whose invitation the conference was held, expressed hope that frequent meetings might be held between representatives of the employes and departmental officials to facilitate adjustment of all differences.

"The battle is on in the heart of the soldier," said Mr. Hays.

"Three hundred thousand men are engaged in this enterprise and we are going to have 300,000 partners. The postoffice department is not an institution for profit or politics; it is an institution for service and it is the president's purpose that every effort shall be made to improve that service."

In a notice issued by the postmaster general today he urged upon all postmasters the desirability of participating in civic activities of their respective communities as means of disseminating general postal information and soliciting co-operation of the public for the observance of "fundamental principles of mailing." Postmasters also were urged to seek "constructive criticism and invite legitimate complaints of inadequate service, to the end of improving the service wherever possible."

The leader of a band of wolves whose depredations have caused thousands of dollars' loss to stockmen of Colorado will be used as a decoy in an effort to trap other wolves of his band.

I. O. O. F. LODGES OPEN FOUR-DAY CARNIVAL

An interesting entertainment, charming decorations, and many other features greeted the large crowds which attended the opening night of the four-day carnival of the Centralville lodge, 215, I.O.O.F., and Centralville Rebekah lodge 137, held in Odd Fellows hall, Bridge street. "A Pair of Lunatics," a bright sketch originally produced in New York by the Comedy club, was acted by Miss Minnie Ramette and Elmer Emmons. There was a piano solo by Alice Hollingsworth, a vocal selection by Marion Lane, and a reading by Nelda Cross. The entertainment committee included Mrs. Vina Prentiss, Miss Belle Haskell, Mrs. Charles Abare, Mrs. Alice McRitchie and Charles Haskell.

The committees in charge of the various tables were as follows: Fancy table, Lillian Howe, chairman; Mollie Burt, Anna Coggins, Selina Thurston, Annie Dean, Edith Sargent, Mary Sargent, Alice Thompson, Florence Otley, Ann Patenaude, Velma Henderson; domestic table, Mrs. Bessie Smith, chairman; Mrs. Mary J. Keyes, Mrs. Anna Welch, Mrs. Grace Taylor, Mrs. M. J. Hodson, Mrs. Minnie Campbell, Mrs. Alice Dean, Ella B. Hodson, Emma des Forges, Mary Hilton; candy table, Miss Elizabeth Lord, chairman, Mrs. Linwood Sanders, Mrs. Edward Noonan, Mrs. Thomas Ross, Mrs. Charles Sables, Mrs. Edward Welch, Mrs. Anderson, Mrs. Bernice Huntley, Miss Ruth Patenaude, Miss Jessie Ross, Miss Lillian Lord, Master Charles B. Lord, Jr.; apron table, Mrs. Bessie M. Merrill, chairman; Miss May M. Beggs, Mrs. Ethel F. Atwood, Mrs. Annie S. Johnston, Mrs. Ethel M. Abare, Mrs. Emma Holden, Miss Jeanette Johnson, Miss Elizabeth Roth, Miss Ella Ross, Miss Irene Kittredge; mystery table, Mrs. Alice G. Estabrook, chairman; Mrs. Bernice Huntley, Mrs. Josie Crosby, Mrs. Carrie Crosby, Mrs. Elizabeth Mellows, Mrs. Elizabeth Sticknoy, Miss Mildred Smith, Mrs. Janet Kinney, Mrs. Martha Wilson, Mrs. Ida Whiteley; ice cream table, Walter D. Merrill, Ralph D. Sawyer.

Luncheon was served by the following committee: Mrs. C. E. Doty, chairman; Mrs. Alice Thompson, Mrs. Lizzie Eastman, Mrs. Myra Parker, Mrs. Mercy Hodson, Mrs. Charles Wilson, Mrs. Oscar Derby, Mrs. Flora Otley, Mrs. Marian Lockwood, Minnie Dearborn, Mrs. Arthur Kelly, Alice MacRitchie, Faith Black, Eva Thompson, Augusta Crandell, Emma Carver and Mary Keyes.

THANKED AND KISSED

LONDON, March 17.—Harry Lauder thus describes the final ceremony which made him a knight: "The king seized ma hand and he said, 'Thank ye for the splendid services rendered to your country.' I filed out of the chamber and there was ma wife an' she threw her arms aroun' ma neck and gave me a verra fine kiss."

The director of sales for treasury savings securities calls the attention of the general public to the fact that many persons have thrift stamps lying about their offices and homes without realizing that they may turn them into interest paying securities. They were purchased during the excitement of the war and in many cases given to children who misplaced them.

The Secret of a Girl's Beauty is Often Dr. Williams PINK PILLS FOR PALE PEOPLE

Your own druggist sells Dr. Williams Pink Pills. Write to the Dr. Williams Medicine Co., Schenectady, N. Y., for free booklet, "Building Up the Blood"

TICKLED

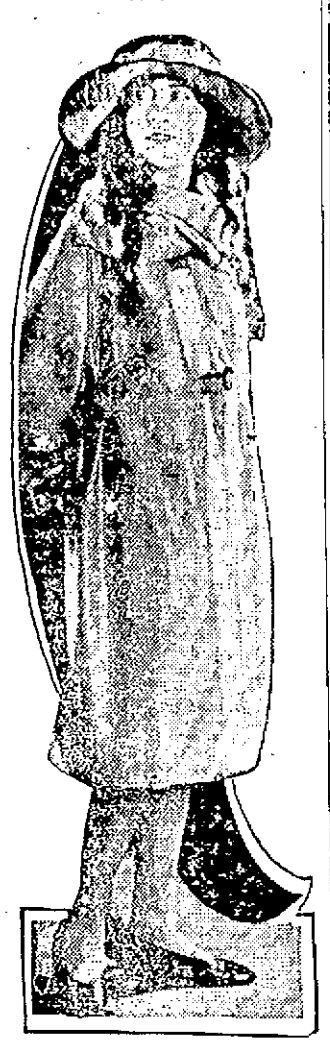

Tickled? What little girl wouldn't be with this pretty coat and hat of jade chinchilla satin, which is serviceable as well?

SELLING OUT
Stock of David N. Tallen
229 MIDDLESEX STREET

All High Grade Goods

Shirts — Manhattan — Idé — Arrow

Underwear — Carter's—Chalmers'

Hats — Lamson & Hubbard — Guyer's

Caps — Imported — Domestic

At 50c On the Dollar

SALE STARTS FRIDAY, 9 A. M.

The Most Attractive Bargains in Gents' Furnishings That Have Ever Been Offered to the Public of Lowell.

"THE MASTER MAN"

A New Thriller, by RUBY M. AYRES, the world's most popular woman writer of Love Stories, author of "The Woman Hater," the "Black Sheep," etc.

"You hate me? quite likely! it does not surprise me. Brute force? I confess it; but still—

You Were Kissed"

—From "The Master Man"

This Stirring Romance of Love and Hate will begin in

NEXT SUNDAY'S

Boston Post

and will be continued in all editions, Daily and Sunday, until completed.

AMUSEMENT NOTES

(By Theatres' Own Press Agents)

MERRIMACK SQUARE THEATRE

A story unique in theme and filled with dramatic and humorous situations is told in Rupert Hughes' "Hold Your Horses," being shown now at the Merrimack Square theatre. Starring one of the most popular and capable actors of the screen, Tom Moore, it has at the very outset a very strong asset toward success and in addition, there is unfolded a story of rare interest. It has to do with one Daniel Canavan, who rises from the position of street cleaner in New York to the political boss of the city. How he gained enough self-confidence to bring him this success and to win him the hand of one of the most wealthy society girls of the metropolis is entertainingly told in the photoplay. The other big feature for the second half of the week is "The Great Lover," adapted from the Cohan & Harris stage success. The International News, a comedy and a Burton Holmes travel picture round out the bill.

B. F. KEITH'S THEATRE

An old-timer style of singing and dancing act, with lots of fun in it, is the mixture put forward by Miller and Mack at the B. F. Keith theatre, this week. Howard Anderson and Rene Graves in "Living on Air," have a novel comedy, the scene of which is the interior of an airship. There are many bright lines. Betty Dean & Co., in "Portraits Musicale," assisted by Robert Reine, and Arthur Whitelaw, the Irish chatterbox, also have interesting turns. McLaughlin & Evans, in "Courtship on the Bowery," Emile and John Nathan, equilibrists and Daila Walker, a Texan dancer and rope spinner, make up the remainder of the bill.

RIALTO THEATRE

Beginning this evening and continuing for the remainder of the week there will be shown as an attraction at the Rialto theatre the moving pictures taken at that theatre last week. The films show the Lowell people at their best and offer a really strong dramatic offering. The program includes, besides this special offering, Josephine Earle in "The Edge of Youth," Neal Hart in "The Sky Fire," a northwestern melodrama, Episode four of "Fighting Fate," a Mermaid comedy and the Fox News. This is a really big program and don't fail to see it.

OPERA HOUSE

Of the many commendable characterizations given in connection with Rex Beach's great story of the northland, "The Barrier," by the Lowell Players at the Opera House this week, the one of the French Canadian by Charles L. Barton is worthy of special mention. This young juvenile man's efforts are exceptionally good, and together with the others of the supporting cast help materially in making the offering one of real merit. Miss Fields and Mr. Byron are great in the emotional work.

Next week's attraction will be the old but still popular emotional drama, "East Lynne," with Miss Fields in the dual role of Madam Vine and Lady Isabel. A high class production is promised by Director Bennett.

THE STRAND

What is said to be one of the best pictures of the season is "The Scuttlers," in which William Farnum appears at The Strand, beginning with matinee today. It presents a story of the sea and gives this popular star a fine opportunity to play the hero. Most of the action takes place on board a ship far out in the Pacific and there is also stirring scenes on a desert island. Farnum enacts the role of a detective for Lloyds, who, disguised as a common sailor, is commissioned to run down suspicions that a captain is scuttling his ships for insurance. In the cast are Jackie Saunders, Herschel Mayall and others well known to screen followers. The photography is excellent, the scenes of the sea being particularly good. Don't miss it.

"Two Kinds of Love," the Universal special, with "Breezy" Eason, the child wonder of the screen, in one of the principal roles, is the other screen attraction. The girl of the story finds herself in a desolate and ghostlike old gold camp with an invalid man to care for and a baby boy. Overhangs the sinister shadow of a man. How she saves herself from him, brings riches to her dependents and starts on the road to happiness, is cleverly told.

The piano recital by Miss Marguerite Morgan, the 17-year-old wonder, is another bright and enjoyable feature on the program.

Gleeful babies crow and play when health is right. Proper food makes gleeful babies. Since 1857

Borden's EAGLE BRAND Condensed Milk

"They WORK while you sleep"

Do you feel bilious, constipated, headachy, upset, full of cold? Take one or two Cascarets tonight for your liver and bowels. Wake up with head clear, stomach right, breath sweet and feeling fine. No griping, no inconvenience, children love Cascarets too. 10, 25, 50 cents.—Adv.

CORNS

Lift Off with Fingers

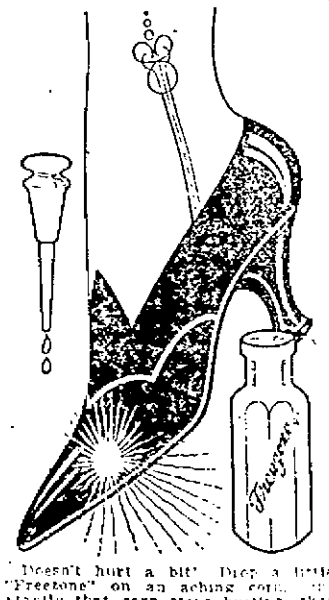

"Doesn't hurt a bit." Drop a little "Freezone" on an aching corn, instantly that corn stops hurting, then shortly you lift it right off with fingers. Truly!

Your druggist sells a tiny bottle of "Freezone" for a few cents, sufficient to remove every hard corn, soft corn, or corn between the toes, and the callouses, without soreness or irritation.—Adv.

When the Table "Wears the Green"

THE 17th OF MARCH

Is an important holiday to the hostess who is particular about her table appointments.

SILVERWARE

Of chaste design, in fine Sterling and dependable plate.

HARRIET W. HAMBLETT

20 Years With Harry Raynes

9 CENTRAL STREET

Rooms 206-208 Wyman's Exchange

MAYOR CHOPS WOOD FOR FEED

Boston Executive Spends Night Incognito at the Wayfarers' Lodge

Called at 5 and Chopped Wood for Four Hours—Then Given Breakfast

Weary and Tattered as He Reached City Hall—Sought First Hand Information

BOSTON, March 16.—It was a weary and a tattered mayor of Boston who came to city hall today. Mayor Andrew J. Peters, seeking to learn at first hand unemployment conditions and how the city is meeting them, spent the night incognito at the Wayfarers' Lodge, where the city shelters the homeless and feeds them in the morning.

With 75 unfortunates he flopped on the municipal beds and was routed out at 5 o'clock and sent to the woodpile. After four hours there it was decided he had earned his breakfast and with the oatmeal, bread and coffee eaten he went to city hall. The figure with frayed coat and faded hat was halted at the door of the mayor's office and it was not until his secretary saw him that he was recognized as the usually dapper executive.

Mussed up, raincoat, muddy boots, old brown suit, and faded flannel shirt caught together with a faded handkerchief, had effectually disguised the former congressman and assistant secretary of the treasury.

Mayor Peters threw his weather-beaten hat on the glass-topped table, dropped into a restful arm chair, and remarked to his staff that it was the first really comfortable minute he had since he entered the lodge last night at ten.

"I am anxious to obtain a first hand knowledge of the unemployment situation and the manner in which the unemployed are treated at the Wayfarers' Lodge," the mayor said in explaining his experience. "I registered as John Stevens of New York and was given check No. 50.

"After registering I went down stairs. Here we all stripped and our clothes were hung in the fumigating room and we took warm baths. We were then given a nightshirt, our hats, socks and shoes. The beds were quite comfortable. I was told that there were 75 men there last night, and in the room where I slept there must have been thirty or forty. The room was airy and well ventilated. Some of the men had colds and some of them coughed badly most of the night. I slept fairly well, and I believe the others did.

"When it was still dark a bell rang. We all went down stairs, put our night shirts in a pile, presented our tags and received our clothes back. Then I went out with the others to split wood. I was at work in the wood yard from a few minutes after five o'clock until nine o'clock, when we went in for breakfast. Chopping wood is certainly an excellent way to get up an appetite. It seemed a long time before we could stop work and go in for breakfast. We had oatmeal, with sugar and milk, which was excellent; bread, which was excellent; and coffee, which was not very good.

"As a whole, the Wayfarers' Lodge is to be congratulated on the way it it is run. The quarters are well kept and clean. The men I saw at the lodge were strong, able-bodied, able to work, and, I assume, willing to work. I saw absolutely no signs of drink or dissipation. I am most anxious to help to get employment for these men.

"I went up to the superintendent of the lodge, whom I have met there before, and wishing to make some pleasant remarks asked him if he didn't know a good many of the people who came in there. He gave me a cold eye and said: 'I don't have to know anyone and I don't want to.' He was at the door when I left and I said that I would come back some time and that I hoped he would remember me."

BETTY AND HER BEAU — BY PARKS

ORGANIZED LABOR ON RECORD AGAINST CUTS

BOSTON, March 16.—Organized labor went on record today, before the special committee appointed by New England governors as in opposition to any reduction in wages as a means of bringing about any increase in the earnings of the New England roads.

Charles H. Downey, speaking for maintenance of way employes on the New York, New Haven and Hartford, said he had been instructed by his organization to notify the committee reduction. He declared that the wage reduction. He declared that the wages now paid the maintenance of way men is lower than that necessary to meet the cost of living. Maintenance of way workers, he estimated, comprise one-third of the employes on the New England roads.

Mr. Downey said he thought that the best way of meeting the situation would be for the railroads to adopt more efficient methods of operation.

BRIEF BUT IMPORTANT WIRE DESPATCHES

PORTLAND, Maine, March 16.—Possible explosion of 500 gallons of gasoline in a tank boat was prevented today by Percy Rideout during a fire which burned a small wooden building occupied by the Little & Coffin Oil Co. of Commercial Wharf. He was seriously burned about the face. Three men escaped by jumping from a second-story window to the wharf.

BOSTON, March 16—The need of the Boston & Maine railroad for a ten per cent. advance in rates in common with other New England carriers was presented to the governors' committees in a statement by President James H. Hustis today.

DOVER, Me., March 16—Alec Gunn of Greenville, fined $1500 and costs yesterday for operating without the small boat equipment the motor boat burned on Chesuncook Lake last November, causing the death of 14 woodmen by burning or drowning, was fined $60 in the supreme court today on a second indictment. He pleaded guilty to carrying more passengers than his boat was licensed to carry.

WILLIAMSON, W. Va., March 16.—Testimony in the Matewan gun fight trial was concluded today.

NEW YORK, March 16.—Eight individuals and four corporations, members of Bronx Master Plumbers association, who were indicted in January for violating the state anti-trust law, pleaded guilty before Supreme Court Justice McAvoy today.

CONCORD, N. H., March 16—The state house of representatives voted to lay upon the table a resolution calling for a legislative investigation of the strike in the shoe factories of the W. H. McElwain Co. in Manchester and Newport.

AUGUSTA, Georgia, March 16.—A tax payer whose total tax is four cents, who insisted on his right to pay in four instalments and who bought a one cent money order for which he paid three cents, was revealed here today.

The only woman to go over Niagara Falls and live, today is in the Niagara County infirmary practically blind and without friends. She is nearly seventy-five years of age.

THE GOVERNOR'S COUNCIL ACTS

Commissioner to Report Names of Legislators With Notes in Closed Banks

Action Follows Charges Made on Floor of Legislature in Past Few Days

BOSTON, March 16.—The governor's council today directed the bank commissioner to report the names of all members of the legislature who have notes in any of the five trust companies that have been closed by the commissioner in recent months. It has been charged on the floor of the house of representatives in the past day or two that certain members borrowed money in 1918 to buy stock of the Boston Elevated Railway in anticipation of the passage of the act which placed the road under public trustees and guaranteed its operating expenses.

To break up old stone walls or other masonry, drill a good-sized hole in the wall—making it bottle-shaped with as small an opening as possible. Place quickline in the hole to within a few inches of the top and make a tight-fitting wooden plug to drive in the opening. Quickly pour in enough water to slake the lime and drive home the plug. The action is similar to that of a small portion of dynamite.

The city council of Macon, Georgia, has passed an anti-flirting ordinance, making it unlawful for men to converse with or make signs at girls.

Do This For Constipation

THE public should know that there is a vast difference in the action of the various remedies for constipation. Some are "flushes," purges, physics. They gripe and weaken.

For lasting effect use a laxative. Dr. Caldwell's Syrup Pepsin acts gently and mildly so that even a tiny baby can use it with safety. It is a compound of Egyptian Senna and other simple laxative herbs with pepsin and pleasant-tasting aromatics. A sixty-cent bottle will last an average family many months.

Dr. Caldwell's Syrup Pepsin is the most popular of all laxatives and more is used in American homes than any other. Last year eight million bottles were sold by druggists, the largest sale in the world.

TRY IT FREE

Send me your name and address and I will send you a free trial bottle of my Syrup Pepsin. Address me Dr. W. B. Caldwell, 513 Washington St., Monticello, Ill. Everybody now and then needs a laxative, and it is well to know the best. Write me today.

TINT YOUR GRAY HAIR TRIAL PACKAGE FREE

Just for a short time, in order to prove to many more thousands of women, that Brownatone is in fact the perfect tint for gray, faded streaked hair, the manufacturers of this really wonderful preparation will send a trial package free to those who write at once.

Brownatone is positively guaranteed and cannot injure the hair in

any way but will quickly transform gray, faded hair in the most amazing manner so that your friends will marvel to see you growing younger instead of older.

Regular bottles can be had from any druggist at 50c and $1.50. Two colors: "Light to Medium Brown" and "Dark Brown to Black."

For a free trial bottle with easy, complete directions, send 11 cents to pay postage, packing and war tax to The Kenton Pharmacal Co., 559 Coppin Bldg., Covington, Ky.—Adv.

GASSAWAY MILES—MOTORIST — BY STANLEY

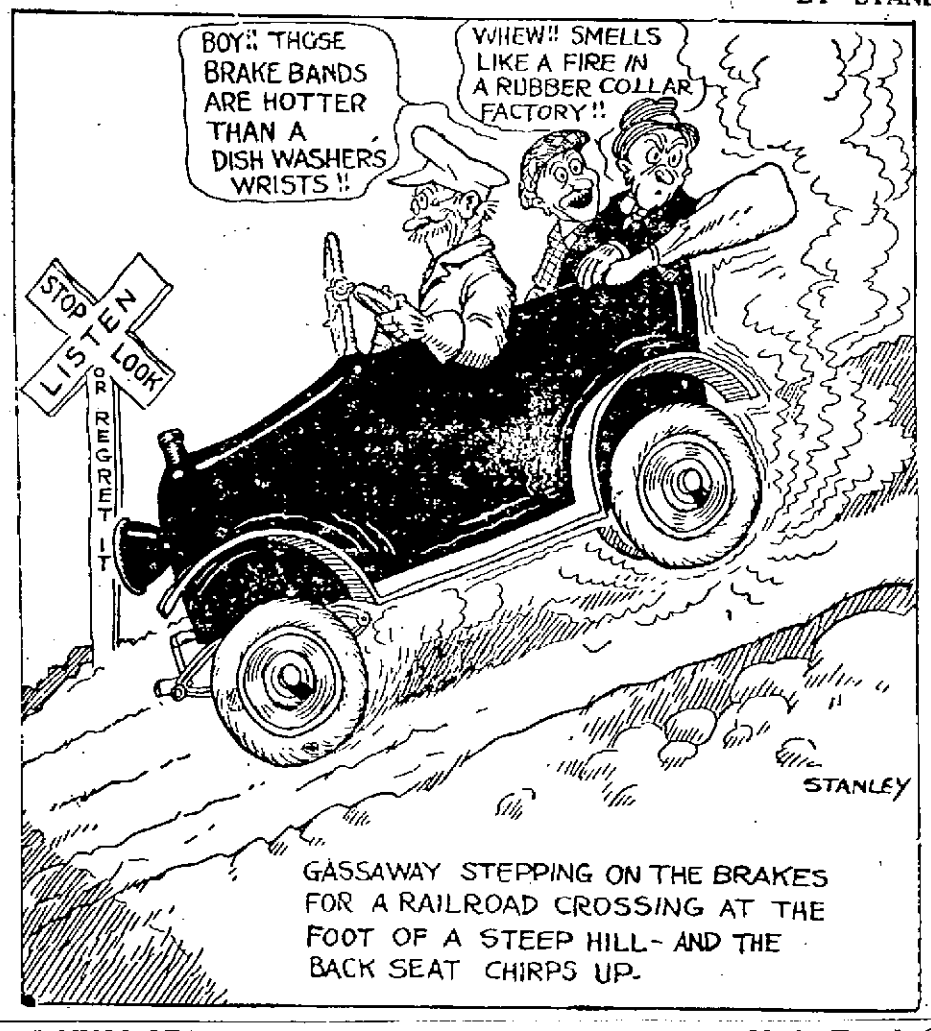

THE CRAZY QUILT — BY AHERN

DOINGS OF THE DUFFS — Maybe Tom Is Only Near-Sighted — BY ALLMAN

FRECKLES AND HIS FRIENDS — The Boys Are Out the Stick of Candy — BY BLOSSER

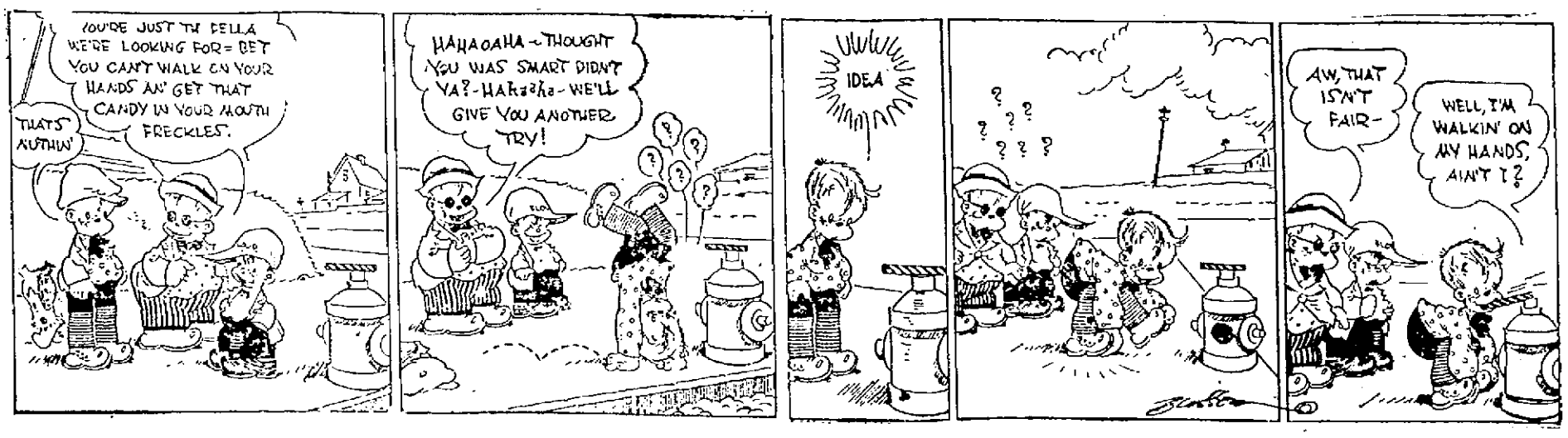

The First and Original Cold and Grip Tablet

is

Grove's Laxative Bromo Quinine tablets 30c.

Be sure you get

BROMO

The genuine bears this signature

E. W. Grove

HAVE COLOR IN CHEEKS

Be Better Looking—Take Olive Tablets

If your skin is yellow—complexion pallid—tongue coated—appetite poor—you have a bad taste in your mouth—a lazy, no-good feeling—you should take Olive Tablets.

Dr. Edwards' Olive Tablets—a substitute for calomel—were prepared by Dr. Edwards after 17 years of study.

Dr. Edwards' Olive Tablets are a purely vegetable compound mixed with olive oil. You will know them by their olive color.

To have a clear, pink skin, bright eyes, no pimples, a feeling of buoyancy like childhood days you must get at the cause.

Dr. Edwards' Olive Tablets act on the liver and bowels like calomel—yet have no dangerous after effects.

They start the bile and overcome constipation. Millions of boxes are sold annually at 15c and 30c. Take one or two nightly and note the pleasing results.

DR. R. W. CUSHING
— DENTIST —
Successor to Dr. G. J. Constantineau
352 Merrimack St., also at 77 Queen St.

The United States uses more than four-sevenths of the world's consumption of oil.

CHICAGO CHALLENGES WORLD

Miss Alma Wells, 19, can beat any other woman chess player in the world—that's Chicago's claim for her. She has played and defeated many of the best players in America.

TWO MEN HELD FOR LARCENY OF BOOZE

BOSTON, March 17.—The charge of breaking and entering the summer home of Lester Leland at Manchester and larceny of a large quantity of liquor valued at thousands of dollars last Monday night was preferred yesterday against Herbert W. Coughlin of A street, South Boston, and Joseph W. McGlinchey of 2 Tremont street, Charlestown. Three other suspects were taken to the City Square police station, but were released by Capt. Golf after investigation. The police allege eight or nine men were implicated.

Chief of Police Sullivan returned to Manchester on an early evening train yesterday with Coughlin, who will appear in Salem district court today.

It was in the cellar of McGlinchey's home the score of case or gin several of which had been broken and contents emptied, were found by Sergt. Patrick J. Magner and the state police officers Tuesday night. McGlinchey was not taken to Manchester, as an old warrant charging him with larceny of an automobile last November was found in the Charlestown police station and he will be brought into court on that charge. It was stated this case will be disposed of before he will be required to appear in Manchester on the breaking and entering and larceny charge.

John Scott, an electrician at work at the Leland home, noted the register number on the auto truck used by the robbers, which was left in a Main st. garage. Scott and Mrs. Mary Caswell, the housekeeper and Eric Wendlow, a gardner, came for the purpose of identifying any of the suspects.

McGlinchey and Coughlin were both positively identified by Scott and by Mrs. Caswell, as two of the men in the party posing as prohibition agents.

Scott declared yesterday to newspaper men that he knew William J. McCarthy personally several years ago and when the "raiders" appeared at the Leland house to take out the liquor he pleaded with the man who called himself McCarthy, saying:

"For the love of Mike, McCarthy, leave us follows one bottle, will you?"

Whereupon, asserts Scott, the man drew himself up haughtily, froze Scott with a single glance and declaimed dramatically:

"I will not. The law spares nothing."

The only university in the United States to offer a course in fisheries is the University of Washington.

Handy tin boxes of 12 tablets cost but a few cents—Larger packages.

WIVES OF MEMBERS OF CULT INTERCHANGED

SALT LAKE CITY, Utah, March 17—Through official church announcements of the ex-communication of a number of members of the Mormon church, it became known today that a colony of upwards of fifty men and women, situated miles from a railroad in Eastern Juab County have been practicing a number of new doctrines, among them one called "The Doctrine of Wife Sacrifice," under which it is said that wives of members were interchanged.

The founder and leader of the colony is Moses S. Gudmundson, formerly professor of music at the Brigham Young University, a Mormon institution, who began the movement on the strength of "revelations" which, he said, he received in person from on high.

Five men were ex-communicated, including Gudmundson, and four women and three men were disfellowshipped. Announcement of the church discipline was made by E. Frank Birch, president; William J. Adams, first counsellor, and Perry B. Fuller, second counsellor and member of the state senate.

MONTHLY SURVEY OF UNEMPLOYED

WASHINGTON, March 17—The number of persons employed in the United States continued to decrease during February, the department of labor's employment service announced last night in its monthly survey of the unemployed. The decrease for last month as compared with January was estimated at 1 per cent.

The employment service made no attempt to estimate the size of the nation's army of jobless workers, but its figures showed that 1423 firms, located in the 65 principal industrial centres of the country had in their employ, Feb. 28, a total of 1,626,253 workers as compared with 1,643,253 on January 31, showing a net decrease of 16,295.

Reports to the service showed decided increases in the number employed in the manufacture of automobiles and land vehicles, textiles and leather products, amounting to 18.8, 8.5 and 7.7 per cent., respectively. These increases, however, were offset by decreases of 7.3 per cent. in the iron and steel industries; 8.6 per cent. in railroad repair shops, and 5 per cent. in chemical plants and 5.7 per cent. in producers of liquor and beverages.

Denver, with a decrease of 21.9 per cent. on the basis of the service's reports, led the 76 cities in which the number of employed was less at the end of February than at the close of the preceding month.

The percentage of employed showed the greatest increase in Chattanooga, Tenn., amounting to 67.6 over January.

The reports from New York city, Boston and St. Louis showed an increase in the percentage of employed while figures for Chicago, Baltimore, Cleveland, Philadelphia, Los Angeles and Pittsburgh gave a decrease in the number of job holders.

New England reports showed improvement generally in business and labor conditions, unemployment and part time employment being most prevalent in the textile, shoe, machinery, metal and building trade industries. The New England textile mills, however, were said to be recovering from the period of inactivity.

SAM WALTER FOSS LITERARY CLUB

Members and men guests of the Sam Walter Foss Literary club held their annual gala night last evening at the Spalding house with more than a hundred present. The evening's program included a supper, after which the following program of entertainment was carried out in the hall: Violin solo, Mrs. Mildred McKeon, Miss Charlotte McKeon accompanying; readings, Miss Esther Moller; song, Master Richard Fletcher; fancy dance, "The Glowworm," Miss Mildred Bean; dramatic sketch, "Ma Perkins and Her Talented Family," members of the club. The final number was "Twenty Minutes of Vaudeville," given by members of the organization.

Mrs. John Emerson, president of the club, directed the entertainment, and Mrs. A. L. Thompson and Mrs. F. L. Balcom had general charge of the supper with Mrs. Charles Howard in the dining room. Mrs. Ella Blake poured. The following served as waiters: Misses Greta Osborn, Doris Senior, Marion Howard, Charlotte McKeon, Amy Pratt, Violet Hands, Esther Moller, Mrs. Maud Bryan, Mrs. Edith Lake, Mrs. E. W. A. Jenkinson, Mrs. L. A. Thompson, and Masters Ralph Donaldson, Charles Howard and Raymond Caunter.

TELLS STORY OF LIFE OF DICKENS

The life of Charles Dickens, who was born 109 years ago, a child of poverty, and his development into one of the world's great novelists, was told of last night by Clarence A. Brodeur, principal of the Westfield State Normal school, in Calvary Baptist church. Mr. Brodeur also gave readings from the works of Dickens.

In describing the life of the author, the speaker told of his father's shiftlessness that led to his being placed in the debtors' prison, and of the son being thrown on the world to look out for himself. He spoke of the release of the father from prison and of his advice to his son that he should become a house of commons reporter, and of this experience being a stepping stone to his life work as a writer.

Mr. Brodeur mentioned in detail a number of Dickens' leading works and read the closing episode from "A Tale of Two Cities." Portions of "Pickwick Papers," of course, had a part in the evening's program.

The speaker said that the work of Dickens is uneven and that some of his best passages are found in the least admired works. He said that he had written no great love stories, possibly because of his own unhappy experiences. He asserted that he was an admirable delineator of girl characters, but failed when he attempted to picture boys.

PRES. HARDING WANTS HERO BURIED IN U. S.

WASHINGTON, March 17.—President Harding has expressed a desire that the body of one unknown American soldier be buried with fitting honors at Arlington National cemetery next Armistice day, it was learned yesterday at the war department. He plans to take part in the exercises.

The department will probably recommend to congress that a congressional medal of honor be awarded to the unknown soldier. Similar medals already have been awarded to the unknown dead buried with distinguished ceremonies in London and Paris.

To the Public—

As manager of the Realty Service Corporation I am taking this rather unusual method of speaking with reference to several recent articles which have appeared in the local newspapers. I refer to the articles that have recently been printed regarding the assessments to abutters for sewers about to be constructed in the Boulders Park property.

The Inter City Trust, owner of the park, will pay all street assessments for sewers, water, gas, electricity and sidewalks. It is the rigid policy of the Inter City Trust to see that investors in their development shall always receive these civic betterments without extra cost to them.

It is naturally of foremost interest to the buying public to know that arrangements are now being made to accept bids for the development of the streets and parkways throughout the Boulders.

Plans for the erection of a Dutch colonial residence for Mrs. Elizabeth Kelty, of this city, are practically completed by Messrs. Cleveland & Godfrey, the well-known Boston firm of architects. Other plans by the same concern for the Boulders are also nearing completion.

I also wish to take this opportunity to thank the people of Lowell, as well as the city government, for their whole-hearted support of our efforts to give to Lowell a high-class residence park. We intend to make the Boulders the best residence development of its kind in this section of the country. We believe that the near future will prove that we have done so.

Yours truly,

FRED H. CHAMBERLAIN,

Manager Realty Service Corporation, Hildreth Building.

February 28, 1921.

Lowest Prices in Lowell

WALL PAPER

For All Rooms—Hundreds of Patterns

10¢ ROLL and Up

OATMEALS 25¢ Gilt, Floral, Two-Tones and Many Others

25¢ ROLL and Up

VARNISHES—STAINS—ENAMELS

Best White Paint ..... $3.00 Gal.

Max Goldstein 155 CHELMSFORD STREET

"STRANGE"

Even Georges Carpentier, the famous French heavyweight, can't lift Johnny Coulon, American featherweight. "It is strange, very strange," said Georges, after the photographer had snapped his failure. Coulin has mystified Europe. He presses one finger on nerve in his opponent's neck.

DIVORCE

James A. Stillman, president of the National City bank, New York, is suing for divorce. His wife (above) has filed a counter suit. Great secrecy surrounds the proceedings. The Stillman family is one of the most prominent socially in America and counts its wealth in millions.

WORTHEN STREET CHURCH

Two hundred people attended the regular monthly supper of the Worthen Street Baptist church, which was held last evening in the vestry of the church. At the close of the supper, which was served at 6.30 o'clock, the following entertainment was given: Piano solo, Miss Louise Drew; reading, Miss Alberta McQuesten; flute solo, Ralph Chase; operatic sketch, "Thief in the House," Millard Dawnsley, Fraser Sutherland, Harold Cummings, Chester Patton, Benjamin Williams and Kenneth Allen. The supper and program were under the direction of Mrs. William Burke. Prior to the entertainment the church was in semi-darkness owing to the electric light going wrong and the committee in charge was forced to provide candles. The trouble was righted shortly after.

NAVY RECRUITING

Permission has been granted by the local American legion authorities for Chief Gunners Mates McDonald and Hanson to carry on recruiting activities at the headquarters of the organization on Merrimack street. The two navy representatives arrived yesterday and will enroll a limited number of applicants in the branches of the United States navy training service. The recruiting station here was closed Jan. 1, and it is understood that no immediate reopening is contemplated, as activities by the navy department will be carried on to only a limited degree.

PAUL KITTREDGE COUNCIL

Mr. Michael J. Sharkey will address the Paul Kittredge council A.A.R.L.R. at Y.M.C.A. hall tomorrow evening at 8.30 o'clock. The council is to close its campaign in the next two weeks.

CENTRALVILLE ASSOCIATES

The Centralville Associates will stage their first dance in the Grange hall, Dracut, tonight. It will also be the first appearance of the Primrose Banjo orchestra of six pieces, the latest and best of Lowell's dance music, and they will be assisted by the Crescent Hill male quartet. A general good time is assured all who attend.

LEGAL NOTICES

Commonwealth of Massachusetts—Middlesex, ss.

Whereas, at a meeting of the County Commissioners for said County, at Cambridge on the first Tuesday of January, A. D., 1921.

On the petition of the inhabitants of Chelmsford, Westford and Groton, for re-location and specific repairs of certain roads, it was adjudged that said re-location and specific repairs, are of common convenience and necessity:

Said Commissioners, therefore, give notice that they will meet at Court House, in Lowell, on the eighteenth day of April, 1921, at ten of the clock in the forenoon, to re-locate and direct specific repairs accordingly.

RALPH N. SMITH, Assistant Clerk.

A true copy. Attest:

GEO H. STEVENS, Deputy Sheriff.

March 5, 1921.

Under authority of Section 40, Chapter 590 of the Acts of the Commonwealth of Massachusetts of 1908, as amended by Section 6, Chapter 421, of the Acts of 1909, and Chapter 511 of the Acts of 1912, notice is hereby given that Book No. 2450 on the Washington Savings Institution is lost or destroyed; payment has been stepped and application has been made for payment of the amount.

REAL ESTATE FOR SALE

House Lots for Sale At Hampton Beach

At Highland Crest, the only available lots; near the Catholic church. For particulars write or telephone 4374-W. THOMAS F. McKAY.

7-ROOM COTTAGE with three lots of land for sale, Haverhill st, Elsmere.

26,404 FEET OF LAND for sale on Bridge st, Dracut Centre, next lot to Grange hall. Inquire 69 Fifth st. Tel. 5867-R.

COUPLE HOUSE and large shed for sale at bargain. Apply at 167 Perkins st. Room 44, after 5 p. m. E. Lapland.

$500 CASH buys a dandy 5-room house near Cartridge shop, large yard. Price only $1900. Easy terms. D. F. Leary, Hildreth bldg.

TWO-TENEMENT HOUSE for sale near Princeton st, 5 rooms each, baths, hot and cold water. Price $4200. D. F. Leary, Hildreth bldg.

7-ROOM HOUSE for sale near Lincoln st, newly painted and shingled, bath, steam heat, hot and cold water, garage. Price $3300. D. F. Leary, Hildreth bldg.

6-ROOM COTTAGE for sale in Centralville, 7 Richardson ave. Call 243 Central st, barber shop.

TWO-TENEMENT near Liberty and Lane streets, 5 rooms, pantry and open plumbing, bath each tenement. Large lot of land with fruit trees. Set tubs. Rents for $576 a year. Bargain price of $4500. Axel R. Campbell, 411 Sun Building.

TWO TENEMENT HOUSE and garage for sale near School st, 7 rooms, modern improvements, rents $840 yearly. Price $6500. H. J. Forgays, 24 Sidney st. Phone 646-M.

FOR SALE

TWO 32x3½ S.S.N.S. TIRES for sale; also 1917 Indian motorcycle and automobile trailer cheap. Tel. 3705-M after 6 p. m.

BEAUTIFUL WHITE FRENCH poodle puppy for sale, $15. Lowell Bird store, 97 Paige st.

GRAFONOLA with records for sale cheap for cash, 358 Fletcher st.

ROLLERS, female and male German canaries for sale, 259 Lakeview ave.

PLAYER-PIANO for sale; also new upright, biggest value, at 701 Bridge st.

1-23 h. AROO STEAM BOILER; 1-17 in. Richardson boiler; seven steam radiators, for sale. P. F. Welch, 51a Gorham st.

FURNISHED LODGING HOUSE and restaurant for sale, 256 Worthen st.

WANTED

CARPENTER—All around man, good worker, wants work, low prices. 196 Hall st, downstairs.

POULTRY wanted; highest prices paid, 33 Washington st. Tel. 5798-M. M. Hafter.

WHITEWASHING, painting and paperhanging. Morris Villeneuf, 255 Merrimack st. Tel. 453-M.

MIDDLE-AGED WOMAN who needs a good home more than wages wanted to live with widow. Call 16 Midland st.

DOMESTIC NURSE wants all kinds of nursing, especially confinement cases, speaks French and English. Call 62 Second ave.

WANTED TO BUY carpenters' tools, machinists' tools; tools of every description, 125 Gorham st. Tel. 4334.

BABY BOY, 4 months old to be adopted by a wealthy family; belongs to good and honest people. Write R-4, Sun Office.

PIANO TUNERS

PIANOS TUNED, $1.00 Work guaranteed. Prof. Hall, 209 Appleton st. Tel. 1154-M, 25 years' experience. Formerly boss tuner for Hallet & Davis. Expert repairing, felting.

PIANOS tuned, repaired and regulated scientifically. All work guaranteed, 15 years of factory experience. R. Hanson, North Billerica. Tel. Lowell 4004-W.

J. KERSHAW, pianos and organs tuned and repaired, 60 Humphrey st. Tel. 971-M.

PIANO TUNING, repairing and regulation scientifically. All work guaranteed. 15 years of actual experience. R. Hanson, North Billerica. Tel. Lowell 4004-W.

PAPER HANGERS

WE WILL PAPER YOUR ROOM For $4 and Up And furnish the wall paper. Dealers in wall paper at very lowest prices. Also paper hanging, whitewashing, and painting. Estimates given of large or small jobs. All work guaranteed. MAX GOLDSTEIN & COMPANY 155 Chelmsford St. Tel. 2897

ROOFING

ROOFING and expert roof leak repairing of all kinds. No job too large or too small. All work guaranteed. Estimates free. King, the roofer, 7 Leverett st. Phone 5969-W.

CHIMNEY and slate roof repairing of all kinds, poor draft and smoky chimney a specialty; chimneys cleaned. J. M. Kelley, 191 Appleton street. Tel. 4711-M.

STOVE REPAIRS

THE QUINN STOVE REPAIR CO. is now located at 140 Middlesex st, Cor. Elliot st. Grates, linings and other parts to fit all stoves and ranges are carried in stock. Work promptly attended to by expert repair men. Tel. 4170.

AUTOMOBILES FOR SALE

FORD TON TRUCK for sale, 267 Thorndike st.

OAKLAND SIX, 5-passenger touring car for sale, 5 good tires, running order very good. Inquire 628 Merrimack st.

DANCING

DANCING—Mr. T. E. Stanton's dancing school at Merrimack hall, 212 Merrimack street, is now open every Thursday. Adults in ball room dancing, 8 to 10.15 p. m. Children's classic dancing, 4.15 to 6 p. m. Private lessons, 8 to 9.

LEO DIAMOND Always Pays the Highest Prices for Your LIBERTY BONDS ROOM 12 116 Central Street Strand Building OPEN EVENINGS

Frederick Dugdale, M. D. —SPECIALIST— SKIN, BLOOD AND NERVOUS DISEASES

RHEUMATISM, neuralgia, neuritis, lumbago, sciatica, rheumatoid, arthritis, gout, catarrh, epilepsy.

CANCER, TUMORS, piles, fistula and rectal diseases WITHOUT THE KNIFE.

EYE, ear, nose, throat, stomach.

Investigate methods of treatment.

LOWELL OFFICE, 87 CENTRAL ST. Hours: Wed. and Sat. 2-4, 7-8. Consultation. Examination. Advice —FREE—

In the naval hospital at Balboa Park, California, is the youngest sailor in the United States navy. He is thirteen years of age and was assigned to the U. S. S. Mercy, a hospital ship, after he had received training at Mare Island.

LOST AND FOUND

PURPLE SILK UMBRELLA lost on Highland or Hovey Sq. car. Reward at 75 Fletcher st., or Tel. 1618.

POCKETBOOK containing small sum of money found on Gorham st, Saturday night. Owner can have by proving property and paying for adv. Call after 5 p. m., 112 Stromquist ave.

AUSTRIAN GOLD PIECES lost Sunday afternoon in vicinity of Merrimack square. Reward 61 East Merrimack st.

GOLD WRIST WATCH with black ribbon band lost Sunday, either on West or Bridge sts. Reward Mr. J. C. Talley, 131 Auburn st.

LADY'S GOLD RING found at St. Michael's church. Owner may have by calling at 51 Hampshire st, upstairs, and paying for this adv.

SPECIAL NOTICE

AUTOMOBILE, accident and health insurance. C. L. McBride, 16 Barclay st. Tel. 2821-W.

BABY BOY to be adopted by some good wealthy family, 4½ months old. Write R-78, Sun Office.

IF YOU would like to feel sure that you could go on a long trip without tire trouble, instal a set of Coffield tire protectors, puncture proof and double life to tires, prevents blowouts. Call 1329-W and we will send demonstrator. Must be seen to be appreciated. Wm. T. Nickett, 45 John st, distributor for Lowell, Mass.

DRESSMAKING of all kinds. Mrs. Eva Briand, 131 Lakeview avenue. Up two flights.

CARPENTER WORK—We do all kinds, no matter how small the job is. Estimates given free. Charles Richards, carpenter and jobber, 37 Ware st. Tel. 4722-M.

ANTIQUES and furniture of all kinds bought. A. S. Edwards, 531 Dutton st. Tel. 5687-W.

DRESSMAKING of all kinds. Mrs. John Dionne, 82 Grand st. Tel. 4187-W.

CHIMNEYS swept and repaired. Wm. Cloutier, successor to W. H. Limberg. Yard, 59 Fulton st. Tel. 6393.

HAVE YOUR OLD CARPETS made into new rugs. Carpets and rugs cleaned, prices reasonable. Economy Rug Works, 607 Middlesex st. Phone 555.

UPHOLSTERING, furniture repairing. G. Gott, 354 Bridge st. Tel.

TRAINED MATERNITY NURSE—Mrs. Battles. Write 4 Hall place. Will call.

HELP WANTED

COAT MAKER FINISHER wanted, 145 Gorham st. Raymond, the tailor.

ARMATURE WINDERS wanted for D. C. & A. C. motors. Apply L. A. Derby Co. See Mr. Cady.

WOMEN AND GIRLS wanted. A representative in each big mill. Opportunity to make money on the side, selling a line of men's and women's hosiery. Write L. L. Parks, 383 East Merrimack st.

AGENTS can make big money selling the Perrut window ventilator. Write Mr. W. Mailman, 49 Bradford st, Lawrence, Mass.

AUTO DEALERS and users, attention: First class truck proposition. Write for details and territory, to William O. Morin, N. E. Sales Manager, Hotel Savoy, Boston.

SALESLADY with experience wanted, on candy, to take charge of counter. Must be neat and capable of handling trade in courteous manner. Give age; also phone number. Write R-7, Sun Office.

CHAMBERMAID wanted. Apply 563 Middlesex st.

TO LET

5-ROOM TENEMENT to let, downstairs, $5.00 per week. Call at 65 Railroad st. Mrs. Hopper.

6-ROOM TENEMENT to let in Belvidere, electric lights, hot and cold water, pantry, set tubs, all on one floor. Tel 8231.

THREE AND FOUR-ROOM TENEMENTS, 15 and 17 Queen st, just repaired, at very reasonable rent. Apply, Mrs. Richardson, down stairs, rear.

FURNISHED ROOM to let in private family, near Highland hall; rent reasonable. Tel. 4041-R.

STORAGE SPACE—12,000 sq. ft. of clean, desirable storage space to let, whole or part, central location, day and night watchmen; exceptionally low rates. Call 153 Worthen st. or phone 6390.

KITCHENETTE to let, steam heated, 131 East Merrimack st.

LIGHT HOUSEKEEPING rooms to let with heat. Apply 37 Lawrence st.

LIGHT HOUSEKEEPING rooms to let with heat. Apply 57 Lawrence st.

LIGHT HOUSEKEEPING rooms to let with heat. Apply 37 Lawrence st.

KITCHENETTE to let, steam heated, 131 Belvidere st.

6-ROOM TENEMENT to let, all newly repaired, in South Lowell, 154 Woburn st, E. Christman.

ROOMS to let for light housekeeping; rent reasonable. Inquire 18 West Third st.

8-ACRE FARM for sale or to let, in Dracut, near Navy Yard, with 6-room house, barn for 3 horses, 30 apple trees, 176 Phineas st.

FRONT ROOM to let, furnished, in Highlands, one minute from Westford st; gentleman preferred. Tel. 2232-W.

CITY HALL CHAMBERS, Steam-heated rooms with electric lights and bath. 43 Moody st. Madam Boisvert, proprietor.

NINE-ROOM TENEMENT to let at 37 Madison street. Fine condition. Inquire at 487 Gorham st, after 6 p. m.

LIGHT HOUSEKEEPING SUITES—single or double, 201 Middlesex st. Apply room 11.

TWO FURNISHED ROOMS to let for light housekeeping. We furnish everything—steam heat, electric lights. Inquire 15 Fourth st.

ALL KINDS OF SUITS, A. M. Bertrand, merchant tailor, 24 Middle st. Tel. 573.

TRUCKING

FURNITURE MOVING, local and long distance. Freight hauling and party work. Lowell Trucking Co., 21 Thorndike st. Tel. 1876 or 2845-W.

BABY CARRIAGE TIRES Put on, 30c Up. Prompt Service and Good Work AND BABY CARRIAGE WHEELS AND PARTS GEORGE H. BACHELDER Postoffice Square

TRAINS TO AND FROM BOSTON

Southern Division To Boston Lve.	Arr.	Fr. Boston Lve.	Arr.	Portland Division To Boston Lve.	Arr.	Fr. Boston Lve.	Arr.
5.20	6.40	2.30	3.17	6.33	7.36	z6.35	8.21
6.23	7.26	6.00	7.08	8.54	12.18	10.35	11.53
6.44	7.59	7.35	8.29	5.14	pm6.36	3.25	4.46
8.31	1.38	a8.15	a.34	7.12	8.23	5.14	6.11
b6.30	7.53	8.00	9.59	10.20	11.55	6.35	8.13
7.03	8.06	10.00	10.39			9.39	11.14
7.36	8.37	11.30	12.09				
9.01	9.12	12.30	1.11				
10.05	12.23	b1.05	2.03				
11.13	11.56	3.15	3.15				
12.10	1.03	3.35	4.41				
1.47	2.30	4.00	4.42				
3.45	3.42	4.05	5.24				
b4.30	4.12	5.00	5.42				
4.00	4.45	5.21	6.42				
5.12	5.25	5.35	6.43				
5.25	6.11	5.50	7.13				
5.30	6.40	6.15	7.23				
6.00	7.25	8.00	8.41				
8.25	7.10	8.30	9.11				
8.26	9.16	10.30	11.10				
9.55	10.41	11.30	12.49				

Sunday Trains Portland Division			
12.07	1.20	3.29	4.42
3.40	5.46	5.13	6.46
5.26	7.10	8.45	9.50
8.55	10.03		

Sunday Trains Southern Division			
6.44	7.59	8.45	9.55
6.51	7.35	10.00	10.29
8.25	8.35	11.30	12.09
9.13	10.12	1.00	2.04
10.20	11.17	5.30	6.24
2.52	3.35	7.15	8.28
5.08	6.05	8.00	8.41
6.31	7.26	8.30	9.11
8.26	9.19	9.13	10.46
8.40	9.30	10.45	12.04
9.50	10.45		

b via Bedford; z via Salem Jct, x via Wilmington Jct, n not holidays, h Sat. only

BAYER Aspirin "Name Bayer on Genuine"

Aspirin is the trade mark of Bayer Manufacture of Monoaceticacidester of Salicylicacid

How Are Your Kidneys?

Famous Kidney Specialist's Prescription No. 777, Called "Marshroot," Now Being Sold by Fred Howard, 197 Central St., and All Good Druggists—Is Guaranteed

During his 16 years of constant practice, Dr. Daniel G. Carey helped many thousands of despairing kidney diseased men and women in all sections of the country, so don't take any chances with your kidneys.

If you have the faintest suspicion that your kidneys are weak or your bladder is irritated, the wisest thing you can do is to get a bottle of Dr. Carey's Marshroot at once. Remember, Marshroot is not a cure-all or patent medicine, but is Dr. Carey's own most wonderful prescription.

Watch the symptoms. The trifles! signals often indicate that the kidneys are ailing and need attention. Dry skin, for instance, and little specks floating before the eyes. Sometimes the feet feel heavy, as if your shoes were full of lead. Often the joints ache or you have quick, darting pains shooting through the back or side. Then again that frequent desire to empty the bladder, cold, clammy feet and just a little puffiness under the eyes. Occasionally the hands or feet swell slightly and the pains and bands are worst. Don't neglect these signs—you can't afford to take any chances with your kidneys.

No regular practicing physician devoted more time to the study of kidney and bladder diseases than Dr. Carey. He himself asserted that many thousands of cases could have been helped by Marshroot if taken in time. Hereafter you can always get this effective prescription at Fred Howard's drug store and all reliable pharmacists the country over. Keep in mind the name, Dr. Carey's Marshroot Prescription, No. 777. No other medicine can take its place.—Adv.

FIGHTING IN DUBLIN STREETS

Several Serious Shooting Affrays Last Night—Many Injured in Encounters

British Lorries Bombed—Identification Discs Given British Troops

DUBLIN, March 17.—Several serious shooting affrays occurred in this city last night, and a number of persons were injured in encounters between military forces and police and civilians. A number of soldiers riding in a motor lorry were proceeding along Redmonds Hill street on the north side of the city, last evening, when a bomb was thrown at the machine. The soldiers returned the fire and wounded two persons.

Another lorry was bombed and fired upon from windows of houses along Camden street, and three civilians were wounded when a bomb exploded in Aungier street. During a melee near the Ship street barracks many shots were fired and three persons were wounded.

For the first time since disorders broke out in Ireland identification discs were given to the troops last night.

MAN ARRESTED HERE HELD FOR HEARING

Michael J. Gardiner, arrested by the authorities here on charges of robbing a Lawrence jewelry store Feb. 13, 1919, was arraigned in the district court at Lawrence this morning, and was ordered held in bonds of $4000 for a hearing March 21. A professional bondsman of Boston appeared to offer surety for the defendant. The court, however, refused to accept the bond until after an investigation has been made into the nature of the property. Gardiner was consigned to jail until such investigation can be made.

Sergeant Inspector Kelcher came to Lowell police headquarters, after word had been despatched to Lawrence announcing the capture of the alleged robber in the city, and took Gardiner to the police station at Lawrence. Miss Barlow, proprietor of the jewelry establishment which Gardiner is alleged to have entered, identified him yesterday, as did Franz Schneider, who had several rings taken from his store. It is alleged that Gardiner called at the Barlow store and fled with a trayful of diamonds valued at $1700 when the clerk turned her back, escaping through an alley leading to the Bay State building. It is said that he had been in Chicago, and came east only recently.

Right for baby
Since 1857, has raised more babies than all other prepared foods combined.

Borden's
EAGLE BRAND
Condensed Milk

DEATHS

HANDLEY—Mrs Elizabeth M. (Lane) Handley, wife of Joseph L. Handley, a well known resident of this city and an attendant of the Sacred Heart church, died last evening at her home, 32 Swift street, aged 33 years. She leaves besides her husband, two sons, John and James Handley; her mother, Mrs. Mary E. Lane and two brothers, James P. and David P. Lane; also an aunt, Miss Annie Hannon, all of Lowell. She was a member of Spindle City lodge, 89, I. O. of A.

LYNCH—Miss Mary Lynch died yesterday at her home, 86 Fulton st. She leaves two sisters, Miss Josephine Lynch and Mrs. Muiry, and two brothers, Walter and Charles Lynch; also several nieces and nephews.

BOARDMAN—Died in this city Mar. 17, Mrs. Minnie A. Boardman, aged 69 years, at her home, 133 Clark road. She is survived by two sons, Homer P. and J. Harry Boardman, both of this city, and one daughter, Mrs. Edwin J. Marshall of Toledo, O., and one sister, Mrs. William Bartholomew of Whitehall, N. Y. Mrs. Boardman had been a resident of Lowell for the past 45 years.

MELVIN—William, aged 1 day, infant son of William and Fannie (Ellis) Melvin of 27 Riverside street, died this morning at the Lowell General hospital. Burial took place this afternoon at 2 o'clock in the Edson cemetery under the direction of Undertakers Amedee Archambault & Sons.

FUNERALS

COFFIN—The funeral services of Mrs. Hattie J. Coffin were held yesterday afternoon at Saunders' funeral home, 217 Appleton street, and were largely attended, there being in attendance friends from the Dracut Centre church, Dracut grange 2nd the Lowell Driving club. Rev. Egbert W. A. Jenkinson, pastor of the Dracut Centre Congregational church, officiated. There was appropriate singing by Miss Etta Thompson. There were numerous flowers. The bearers were William Lavell, Henry Parker, Frank Huntley and Gustave Roth, Jr. Burial took place in the family lot in Westlawn cemetery, where the committal service was read by Rev. Mr. Jenkinson.

CONLEY—The funeral of John J. Conley took place this morning at 9 o'clock from his home, 27 Leroy street, and was largely attended by sorrowing relatives and friends. In St. Margaret's church at 10 o'clock a solemn high funeral mass was sung by Rev. C. J. Gallagher, assisted by Rev. James F. Lynch as deacon and Rev. [illegible] G. Murray as sub-deacon. The choir under the direction of Mr. William P. McCarthy, who also presided at the organ, rendered the Gregorian chant, solos being sustained by Miss Katherine Hennessey and Mr. Frank McCarthy. At the offertory Pie Jesu was beautifully rendered by Mr. Frederick Bond. There was a profusion of floral and spiritual offerings. The bearers were Messrs. William Gallagher, Charles Dowd, William Savage, George Faneuf, William Costello and Neil R. Mahoney. The North Billerica council, 1323, Royal Arcanum, was represented by Messrs. William Costello and Neil R. Mahoney. Burial took place in St. Patrick's cemetery where the committal prayers were read by Rev. Fr. Gallagan. Funeral arrangements were in charge of Undertakers Higgins Bros.

MARQUIS—The funeral of Mrs. Gregoire Marquis took place this morning from her home, 71 Ford street. Solemn high mass of requiem was celebrated at St. Joseph's church at 8 o'clock by Rev. Armand Baron, O.M.I., assisted by Rev. L. A. Nolin, O.M.I., as deacon and Rev. E. J. Carrier, O.M.I., as sub-deacon. The choir under the direction of Telesphore Malo rendered the Gregorian chant, Miss Lena B. Camire presiding at the organ. The bearers were Timothee Beland, Frank Kennedy, Hormisdas Cote, Alfred Miche, Mederic Chouinard and Albie Lachapelle. The floral and spiritual offerings were numerous. Burial took place in the family lot in St. Joseph's cemetery, where the committal prayers were read by Rev. E. J. Carrier, O.M.I. Funeral arrangements were in charge of Undertakers Amedee Archambault & Sons.

LUTZ—The funeral of Mrs. Pauline (Rose) Lutz took place this morning from the home of her daughter, Mrs. Raoul Pelletier, 53 Dracut street. Solemn high mass of requiem was celebrated at St. Jean Baptiste church at 10 o'clock by Rev. Charles Denizot, O.M.I., assisted by Rev. Aurelien Mercil, O.M.I., as deacon and Rev. Athanase Marion, O.M.I., as sub-deacon. The choir under the direction of Joseph Paradis, who also presided at the organ, rendered the Gregorian chant. The bearers were Ernest Tremblay, Alfred Sauvageau, Marcel Pelletier, Thomas Boissoneault, Arthur Lussier and Ernest Sauvageau. There were numerous floral offerings. Burial was in the family lot in St. Joseph's cemetery, where the committal prayers were read by Rev. E. J. Carrier, O.M.I. Funeral arrangements were in charge of Undertakers Amedee Archambault & Sons.

ST. PATRICK'S DAY DREAM OF TOMORROW

A NATION ONCE AGAIN

By Thomas Davis

When boyhood's fire was in my blood,
I read of ancient freemen,
For Greece and Rome who bravely stood,
Three hundred men and three men,
And then I prayed I yet might see
Our fetters rent in twain,
And Ireland, long a province, be
A Nation once again.

And, from that time, through wildest woe,
That hope has shown, a far light;
Nor could love's brightest summer glow
Outshine that solemn starlight;
It seemed to watch above my head
In forum, field and fane:
Its angel voice, sang round my bed,
"A Nation once again."

It whispered, too, that "freedom's ark
And service high and holy,
Would be profaned by feelings dark
And passion vain or lowly;
For freedom comes from God's right hand,
And needs a godly train;
And righteous men must make our land
A Nation once again."

So, as I grew from boy to man,
I bent me to that bidding—
My spirit of each selfish plan
And cruel passion ridding;
For, thus I hoped some day to aid—
Oh! can such hope be vain?—
When my dear country shall be made
A Nation once again.

L'ENVOI

The day has come and now we see
The Nation proudly rise—
The young republic, bold and free,
Is flaming Freedom's skies;
Old Erin wields the sword of right,
Her freedom to maintain
Against the claim of Englands' might—
A Nation once again.

REQUIEM MASSES

An anniversary requiem high mass will be celebrated at the Sacred Heart church, Friday morning, March 18, at 8 o'clock for the repose of the soul of John Joseph O'Donnell.

IN MEMORY

You are not forgotten, John dear,
Your memory will never fade,
Our thoughts will always linger
Round the place where you are laid.
Sadly missed by his parents, sisters and brothers.

IN MEMORIAM

ANDREW P. BURNS, SR.
Died March 17, 1920.

High mass will be celebrated at St. Michael's church Friday morning March 18, at 8 o'clock.

They Shook Hands

Continued

his neighbor had socked him in the course of an altercation.

Aside from this speedily settled case, the police court docket was very light. Leonard Wormall was charged with non-support and had his case continued to September 17 on the understanding that he pay his wife $10 each week for the benefit of herself and his minor child.

Raymond Whitely, charged with assault with a pistol and with riding unlawfully on a freight car, escaped a reformatory sentence because of his mother's plea to the court that her son was good and helpful to her. A reformatory sentence was suspended for one year, and the young man was notified by the court that only because of his mother was he allowed to go free. It is alleged that Whitely pointed a pistol at Michael F. Harrington, a railroad officer. The defendant explained that the weapon was not in working order, but this was held to be an insufficient excuse for directing it at Harrington, who was not aware of its condition.

RECESS APPOINTMENT

WASHINGTON, March 17.—A recess appointment as commissioner of the general land office was given by President Harding today to William S. Spry, former governor of Utah.

SAFE DEPOSIT BOXES
Affording absolute security and every convenience for rent at only
$5.00 PER YEAR
Merrimack River Savings Bank
228 CENTRAL ST.

FUNERAL NOTICES

BIXBY—Died in this city, March 16, at his home, 32 Beech street, Newton M. Bixby. Funeral services will be held at his home Saturday afternoon at 2.30 o'clock. Friends are invited to attend without further notice. Funeral under the direction of John A. Weinbeck, undertaker.

LYNCH—The funeral of Miss Mary Lynch will take place Saturday morning at 8 o'clock from her late home, 86 Fulton street. Funeral high mass at St. Michael's church at 9 o'clock. Burial will be in the family lot in St. Patrick's cemetery. Undertakers C. H. Molloy's Sons.

BOARDMAN—Died in this city March 17, Mrs. Minnie A. Boardman, at her home, 133 Clark road. Funeral services will be held at 133 Clark road Saturday afternoon at 2 o'clock. Friends are invited without further notice. Burial private. Please omit flowers. The funeral arrangements are in charge of Undertaker George W. Healey.

SUN BREVITIES

Best printing. Tobin's, Associate bldg. Lydon for Test electric. 741, 4921.

J. F. Donohoe, 222-223 Hildreth bldg., real estate and insurance. Telephone.

A dance for the benefit of the High School Review was held in high school hall at recess today and a substantial sum was netted for the schol publication.

This week's payroll for municipal departments totals $34,154.15, a decrease of more than $4600 from last week's expenditures.

A meeting of the committee in charge of the banquet of the A. G. Pollard Co. Bowling league will be held tomorrow evening for the purpose of completing arrangements for the event, which it is expected will be held on the evening of Easter Monday. This committee is composed of Paul Doherty, J. Mara and Adelard Fortin.

Mrs. Addie F. Norris, about whom L. O. Nourse, of Arcadia, Fla., wrote Mayor Thompson a few days ago in search of information as to her whereabouts, is dead, according to information which Mrs. G. A. Simmons, of 31 Princeton street, has furnished the mayor's office. Mrs. Norris was supposed to have lived here some time ago.

Members of the Grand Street Advent Christian church have written to Mayor Thompson thanking him for his efforts in having white poles placed at the junction of Grand and Westford streets, as requested several weeks ago. The mayor brought the matter before the attention of the street railway joint rate committee which in turn notified Manager Thomas Lees, and cars now stop at the junction of the two streets.

FOR INTERSTATE COMMISSION

WASHINGTON, March 17.—Appointment of Frank Hagenbarth of Idaho, president of the National Wool Growers association as a member of the interstate commerce commission is expected to result from the action of western senators and representatives in requesting President Harding to put a westhrn man on the commission.

Experiments in Turkestan to extract edible oil from a wild plant called "kunfary" have proved successful. The residue is made into oil cake which is very nutritious.

M. H. McDONOUGH SONS
PARLORS
176 GORHAM ST.
TEL. 906W
UNDERTAKERS

Grand Union TEA CO.
58 PRESCOTT ST.
WE SELL FOR LESS
Friday and Saturday SPECIALS

KARO Blue Label 10¢	PINK SALMON 10¢
ORANGES Cal. Navel 29¢	GRAPE-FRUIT 10¢

100 No. Cans Tomatoes—While they last, 2 cans 25¢
Pineapple, No. 2½ can, 38¢
Peaches, Del Monte, No. 2½ can ..... 33¢
Apricots, Del Monte, No. 2½ can ..... 23¢
Post Toasties, pkg. .... 10¢
Corn Flakes, Kellogg's, 10¢
Buckwheat Flour, per lb. 6¢
Special Sale of Grand Union Soap Products. Premiums given with combination sales, including 1 can Grand Union Baking Powder.
FLAROMA COFFEE, lb. 45¢

TWO R. R. MEN KILLED AT NORWOOD, MASS.

NORWOOD, March 17.—Two railroad employes were killed and nine injured today when a freight train and a work train were in collision here on the tracks of the Midland diviion of the N. Y., N. H. & H. railroad.

Homer L. Scott of New Haen, fireman of the freight train bound form Fitchburg for Boston, was pinned in the wreckage and scalded to death. Giovanni Bernardinelli of Franklin, a member of the work gang was killed by debris. Nine persons were taken to the Massachusetts General hospital at Boston of whom only one was said to be seriously hurt.

The work train was backing off the track when the freight came into a head-on collision, accoding to allroad officials.

CUSTOMS HOUSE IN OCCUPIED ZONE

PARIS, March 17.—Provision for 150 customs houses along railroads and 51 on highways in the new Rhineland tariff zone is made in the report to the supreme allied council by the Rhineland commission, says a Coblenz despatche. The staffs of the customs houses will be made up of Germans who will work under allied supervision.

Adopt School Colors

Continued

however, both colors will have equal prominence.

In the matter of sweaters, the following resulations have been agreed upon. Students who win a sweater in football will be awarded a dark red sweater with a gray Roman L. For baseball the sweater will be gray with a dark red Roman L. Those who win the right to sweaters in track will receive a dark red sweater with a gray old English L, and for basketball a gray sweater with a dark red old English L.

Should a student be fortunate enough to win two sweaters in any branch of athletics—that is, by being on a team more than one year—he will be allowed to choose either a black or white sweater but they must have trimmings of the school colors and the letter must be the distinctive school letter for that branch of support worked out in red and gray.

The school authorities have decided to adopt this system so that the school may have distinctive colors. The matter was brought to a head when requests were received from members of this year's basketball team for seven different types of letters.

FORMER LOWELL MAN DIES IN MINNESOTA

Londrus Sargent of Stillwater, Minnesota, formerly of this city, died February 22 at Stillwater, aged 84 years. He was born in Sunapee, N. H., but went to Lawrence when a child. The family removed to Lowell when he was 12 years old. He spent ten years on the sea, his voyages taking him all over the world. He was married to Miss Emma Hammond in 1867 and the next year went to Omaha, remaining there for four years when they went to Stillwater. He entered the employ of Seymour, Sabin & Company as superintendent of their sash and door factory, which trade he had previously followed, and later with Swen Bergglund, organized the Stillwater Manufacturing company.

The Stillwater Gazette pays great tribute to the man. It says: "Mr. Sargent took a deep interest in the welfare of the community and gave liberally of his time and substance to advancing such welfare. He was a valuable member of the board of education for several terms. He was a public-spirited man who will be greatly missed by the community of Stillwater."

MATRIMONIAL

Mr. Harold D. Macdonald of this city and Miss Olga C. Peterson of Chelmsford were married yesterday at the home of the bride, the officiating clergyman being Rev. L. L. Greene of the Chelmsford Centre Unitarian church. The bridesmaid was a sister of the bride, Miss Ann Peterson, while the best man was Mr. Chester W. Macdonald, a brother of the groom. The couple will make their home in High street, Chelmsford.

Took Long Journey

Continued

touch with the signer of the check, a Chelmsford resident. Mail for the convent of the Grey nuns, at Fort Albany, is carried to Matlee, the furtherest northern point that the railroads reach, goes by dog sled to Moose Factory, where the three naval lieutenants were some time ago carried in a balloon, and then makes another one hundred mile trip over the snows to the shores of James bay, a subsidiary to Hudson bay, where the convent and a trading post are situated. Five nuns occupy the religious house and devote their lives to teaching the Cree Indians, a tribe who live at the very frontiers of human existence.

CRISSINGER TAKES OATH

WASHINGTON, March 17.—D. R. Crissinger of Marion, O., took oath today as comptroller of the currency and as such automatically became a member of the federal reserve board.

Sale of Ladies' Pumps
500 Pairs of these Stylish Pumps to be cleaned out in two days, all sizes.
Price $2.95
SALE FRIDAY AND SATURDAY
UP-TO-DATE SHOE STORE
349 BRIDGE ST., CORNER SECOND
P. Sigouin, Prop.

National Market
236-240 MIDDLESEX STREET, AT PEARL
Free Delivery — Foodfone 611

SPECIALS

FRESH SHORE HADDOCK 6c	MARKET Cod 4c

CORNED BEEF, lb. ..... 9¢
SALT PORK, lb. ..... 15¢
FANCY TOP ROUND, lb. ..... 45¢
SIRLOIN STEAK, lb. ..... 43¢
SPARE RIBS, lb. ..... 15¢
MILK FED FOWL, lb. ..... 33¢
BEST FRANKFURTS, lb. ..... 15¢
HAM TO FRY, lb. ..... 39¢
CALIFORNIA PRUNES, lb. ..... 8¢
LARGE LOAF MILK BREAD ..... 10¢
FANCY ONIONS ..... 6 Lbs. 10¢
Fancy FORMOSA OOLONG TEA, lb. 33¢
MOCHA and JAVA COFFEE, lb. ... 36¢
Carload of PURE BULK COCOA, lb., 8¢

American Domino Granulated SUGAR In Packages **8c lb.**

SPECIAL EASTER SALE
SATURDAY, MARCH 19, 1921, AT
Ostroff's
193 MIDDLESEX STREET
Easter Wulknit Suits
Ladies' and Misses' All Wool Suits in the latest Tuxedo styles, plain colors and heather mixtures. Sizes 16 to 42.
Price $9.95

THE WEATHER

Unsettled, occasional showers late tonight and Friday; little change in temperature.

THE LOWELL SUN

7 O'CLOCK

ESTABLISHED 1878 LOWELL, MASS. THURSDAY MARCH 17 1921 PRICE TWO CENTS

Harding Asks Review of Debs Case.
Hamon Case May Go to Jury Today.
To Lift Ban on Whiskey Withdrawals

ARGUMENTS IN MURDER TRIAL

Effort of Defense to Waive Right to Argument in Case of Clara Hamon Ruled Out

Twin Brother of Presiding Judge Makes Plea for Accused Woman

ARDMORE, OKLA., March 17.—An effort of the defense to waive its right to argument and have the case of Clara Smith Hamon, charged with the murder of Jake L. Hamon, go immediately to the jury, was ruled out by Judge Champion today, and defense counsel began its plea for acquittal of the defendant.

Joe Ben Champion, twin brother of the judge, opened for the defense.

It appeared that most of the day would be taken up with arguments and the case be given to the jury late in the afternoon.

James H. Mathers, county attorney for Carter county, who was retained for Clara Hamon before he assumed office, was to follow Mr. Champion, and W. P. McLean was to make the defense's close, after which Attorney General Freeling will sum up for the state.

Mr. Champion in opening referred to the participation in the case of Attorney General Freeling as a "high state official sent down here to prosecute a poor, innocent country girl for shooting a millionaire."

Accused Woman in Tears

Clara Hamon's eyes filled with tears at this reference and she sat with downcast face.

"When Jake Hamon met her," Champion said, "she was a brown-eyed girl; when he lured, coaxed, wooed, and won her, he was a powerful lawyer of forty years, a master mind.

"He took her, an innocent girl, educated her, sent her to college, not that she might serve him as stenographer, but that finally in the end she might yield to his brutal passions."

Questions Governor's Action

"The people may not question his right to send the attorney-general here," Mr. Champion said, referring to Gov. Robertson, "but they will question his judgment."

Champion said "he was imposed on by those who wanted to keep their clutches on the Hamon millions."

Champion called Mr. Mathers before the jury, laid him on a table and used a law book for a pillow.

Illustrates Shooting

"Jim, you are Jake and I'm Clara," he said to Mathers. "You've been drunk all day."

He took the pistol and illustrated his idea of the shooting as gained from state testimony and which he said was impossible

"If the grave could open up and the dead man have a reproach of conscience, he would tell you that he is the one most to blame," Champion shouted.

"Girls like this have ever been acquitted; girls like this ever will be acquitted as long as the spirit of God lasts," Champion said in closing, after having asked if "breathed there a man who would say this little girl should pay with the life?"

Action Caused Surprise

The sudden move on the part of the defense counsel after H. H. Brown had

Continued to Page Six

Ban on Whiskey Withdrawals for Druggists To Be Lifted

WASHINGTON, March 17.—The ban prohibiting withdrawals of whiskey from bonded warehouses insofar as it affects retail druggists will be lifted April 1, under an order issued today by Prohibition Commissioner Kramer. Modification of the order stopping withdrawals was not extended to wholesale liquor dealers. Coincidentally, Mr. Kramer announced that wholesale dealers must go out of business about May 15. He said also that plans of the bureau provided for the completion of regulations based on former Attorney General Palmer's opinion as to wholesalers to be effective about the same date.

Andrew Bonar Law Quits British Cabinet

LONDON, March 17.—(By The Associated Press)—Andrew Bonar Law, lor dof the privy seal, today resigned fro mthe cabinet. Ill health was given as the reason.

Mr. Bonar Law also retired from the government leadership in the house of commons.

Announcement of the retirement was made in the house of commons by Premier Lloyd George who was so affected that he could hardly finish his statement. Mr. Lloyd George said he had received a letter from Mr. Bonar Law today, stating he had been warned by his physicians that if he continued he would run the danger of a complete breakdown.

Mr. Bonar Law had been absent from the house of commons the whole of this week, but he was reported to be improving in health and his resignation of the leadership of the house came as a great surprise.

Calls for Review of Debs Case

WASHINGTON, March 17.—President Harding has asked Attorney General Daugherty to review the case of Eugene V. Debs, who is serving a sentence under the espionage act in Atlanta penitentiary.

SEN. EMERY INJURED

Jumps When Brakes of Car Failed to Work Going Down Hill

BOSTON, March 17.—Senator Carl C. Emery of Newburyport, chairman of the committee on highways and motor vehicles, was injured today when the brakes of the committee's official car failed to work in descending the steep grade of Mount Vernon street on Beacon Hill. The car was heading at high speed for the Charles river when Senator Emery, Senator Nelson of Worcester and Representative Hale of Springfield jumped. Senator Emery's shoulder was wrenched seriously and his knees lacerated. He was treated at the Massachusetts General hospital. The others escaped uninjured. Representative Geb of Franklin, who was driving the car, succeeded in stopping it soon after the other committee men jumped.

THEY SHOOK HANDS

But It Wasn't a "Pump-handle" Shake

Swearing out warrants for each other's arrest, and then shaking hands when they appeared before the police court on assault and battery charges, was the peace-making record established today by two Winter street storekeepers. It must be mentioned, however, that the handclasp exchanged between the participants in the cross-warrant action seemed to observers to be hardly more than a touching of fingers. Also, one of the pair followed this act of reconciliation with renewed protestations to all whom it might concern that his fellow business man had promulgated dire threats against him, and he was by no means easy in his mind. Counsel for the two men met them this morning when they reached the court room, breathing vengeance, and finally persuaded them to call off the feud and live in amity. They had charged each other with assault and battery, each alleging that

Continued to Page Fourteen

LIVERPOOL, March 17.—The Liverpool Springs cup, 1000 sovereigns, at one mile and three furlongs, was won today by H. E. Steel's Sprig of Orange.

ADOPT SCHOOL COLORS

High School Authorities Choose Red and Gray as Official Colors

Following a consultation of the captains of the various athletic teams and members of the faculty, the Lowell high school has decided to adopt a standard set of school colors and a uniform design in the sweaters and letters to be awarded pupils for proficiency in various branches of athletics.

Headmaster Henry H. Harris announced today that hereafter red and gray will be the official Lowell high school colors. These colors had been in use at the high school 25 years ago but of late years the gray has seemed to fall into discard. From now on,

Continued to Page Fourteen

You can't help but like them!

20 for 15¢
They are DIFFERENT

INDICTED WHITE SOX RELEASED

State Drops Cases Against All With Exception of Chick Gandil

Action Taken After Court Refused Continuance of More Than 60 Days

CHICAGO, March 17.—The state today dropped the cases against all of the Chicago White Sox baseball players indicted on charges of throwing the 1919 world series, except Chick Gandil.

The action was taken after Judge William E. Dever had refused to grant a continuance of more than 60 days in the case. The state demanded six months on the ground that it would take that time to gather evidence which would give the prosecution a chance of conviction.

Immediately after the action had

Continued to Page Twelve

POLICE ARREST 13-YEAR-OLD FORGER

The police believe that a 13-year-old forger may have fallen into their net, in the capture early this afternoon of a youngster who was endeavoring to cash a bogus check in the purchase of a camera. The boy enered a Merrimack street store shortly after midday, and stated that he desired to buy a camera, the price of which, together with a roll of film, came to $8.30. He produced a check for that precise amount when the article was shown to him. The writing was in red ink, and this fact awakened the suspicions of the clerk. The boy was detained at the store on pretext of demonstrating to him the manner of working the camera. In the meantime police headquarters were notified by telephone, and Lieutenant David Petrie hastened to the establishment. Taken to the station house, the boy first insisted that he check had been made out by his father. A search of his clothing, however, revealed a large number of blank checks and some that had been filled out, and made payable to himself. He finally admitted that his

Continued to Page Twelve

TOOK LONG JOURNEY

Lost Check Went to Fort Albany, Canada

The strange wanderings of a check for $350, which was enclosed in an envelope addressed to Crown Point, N. Y., and which went as far as Fort Albany, Canada, a point one hundred miles north of Moose Factory, where the American navy balloonists landed some time ago, came to an end today, temporarily at least. An officer stationed at police headquarters here despatched an unsealed envelope containing calendars to his daughter, a Grey nun at the Fort Albany convent, on Christmas day, 1920. The envelope reached its destination in the far north on Feb. 12, and the recipient discovered that a sealed letter addressed to a party at Crown Point, N. Y., had in some manner got beneath the flap and had taken the long journey. Although at a loss to understand the presence of the letter, she thought that a solution might lie within, and opening the envelope found the $350 check. She re-despatched the letter to her father Feb. 22, explaining the circumstances, and he is now endeavoring to get in

Continued to Page Fourteen

A bank that is almost 100 years old, and that is under the supervision of the United States Government, is a pretty good bank for your Savings.

Old Lowell National Bank

88 Prescott St.

NOTICE

DR. R. J. MEIGS

Who spent the winter in Florida, will reopen his office, 226 Merrimack Street, Monday, 21st, inst., when he will be ready to attend to his patients.

Arcanumites!

You are invited to attend our Irish Concert Tonight at the Odd Fellows Building. Lowell Council No. 8.

Evacuation Day Parade in Boston.
Harding Approves Ban on Troops.
De Valera Sends Message to U. S.

EAMON DE VALERA

DECLARES IRISH WILL FIGHT ON

De Valera Sends St. Patrick's Day Message to the United States

Says "People in America Understand" — Leader Guarded Near Dublin

DUBLIN, March 17.—(By the Associated Press)—Eamon de Valera, leader of the republicans and president of "the Irish republic," gave a personal interview yesterday to the Associated Press correspondent, the first he has accorded to any newspaper representative since his return from the United States.

If any proof of the extraordinary precautions taken by his devoted followers to insure his protection were needed, it was afforded by the extreme care taken in escorting the correspondent to and from the presence of the Irish leader. For an hour after leaving Mr. de Valera the correspondent was under the closest surveillance.

Mr. de Valera told of the impressions he had brought back from America, and remarked:

"The saddest thing there to me was to see the Irish question treated by so many people as if it were a religious wrangle. It is not a religious question, even insofar as the differences here between the north and south are concerned."

Young Men's Sacrifice

He spoke bitterly of the English

Continued to Page 8

UPHELD BY HARDING

Order Barring Troops From Boston Parade Approved by President

WASHINGTON, March 17.—Action of army and navy officers in refusing to permit troops to participate in an Evacuation Day parade at South Boston, of which Irish freedom advocates are in charge, was formally approved today by President Harding, after a conference with Secretary Hughes and Secretary Weeks.

In a telegram to John F. Harrigan of Boston, George B. Christian, Jr., President Harding's secretary, said:

"The military and naval forces of the nation can have no part in any demonstration which may be construed as influencing the foreign relations of the republic."

Own a Dort, you'll like it!

ST. PATRICK'S DAY HERE

Birthday of Ireland's Patron Saint Observed—Mass for Irish Martyrs

Regular spring weather with just a touch of March coolness greeted the dawn of St. Patrick's day in Lowell and the various organizations which had planned informal observances of the day looked forward to a most successful recognition of the occasion under most auspicious circumstances.

At the Sacred Heart church a memorial mass was celebrated at 9 o'clock for the Irish martyrs. Masses were said in many of the other churches and

Continued to Page Seven

MAY MEAN BEER AT SODA FOUNTAIN

PHILADELPHIA, March 17.—The ruling that physicians may prescribe beer "may mean beer at the soda fountain, but never again beer over the saloon bar or in the hotel dining room," said former Attorney General A. Mitchell Palmer here today.

Own a Dort, you'll like it!

BIG PARADE IN BOSTON TODAY

Celebration of 145th Anniversary of Evacuation of Boston by British

Holiday Combined With Anniversary of St. Patrick's Day—No Regulars in Line

BOSTON, March 17.—The celebration of the 145th anniversary of the evacuation of Boston by the British had its usual fringe of green today, due to observance at the same time of St. Patrick's Day, but it lacked the customary presence of troops of the regular army and navy.

Because Irish societies identified

Continued to Page Six

TEACHERS' VISITING DAY

All the public schools in the Highlands district with the exception of the Franklin, together with the Riverside, Butler and Lyons street primary schools, were closed today. The teachers were enjoying their annual visiting day.

Own a Dort, you'll like it!

TONIGHT
DANCE WITH THE
Paramounts
HIGHLAND HALL
Redding's Orchestra—Adm. 35¢

DANCING TONIGHT
GRANGE HALL, DRACUT
Primrose Banjo Orchestra
(6 PIECES)
ASSISTED BY THE
Crescent Hill Male Quartet
Tickets 60 Cents War Tax Paid

IRISH RELIEF DANCE
Hibernian Hall Middle Street
St. Patrick's Night, March 17
LOWELL GAELIC CLUB
Admission, 35 Cents

NOTICE

The Fashion Showing and Food Sale to be given for Benefit of Lowell Guild in Colonial Hall, has been changed from SATURDAY of this week to FRIDAY at 3 p. m. The change being made so as not to conflict with Organ Recital being given by Middlesex Women's club on Saturday.

BROMLEY-SHEPARD COMPANY, Inc.

ST. PATRICK'S NIGHT
ROLLER SKATING PARTY
Crescent Hall
7.30 to 11 P. M.
Favors, Prizes, Contest, Races, Etc.

Dance With the Hush Club
KASINO TONIGHT
Hear Some Good Irish Music
MINER-DOYLE'S ORCH.——ADMISSION 35¢, TAX PAID

DANCING PARTY BY THE BURTONS
TONIGHT—HIGHLAND CLUB HALL
Savage's Jazz Orchestra—Favors Subscription 75 Cents

ST. PATRICK'S NIGHT, MARCH 17TH
Associate Hall—Annual Concert and Dance
BY THE
BURKE TEMPERANCE INSTITUTE
Campbell's Orchestra——Subscription 40¢, Tax Paid

Talbot's
Easter Hats
Smaller shapes are in demand. We have the latest style modifications.

TALBOT SPECIAL HATS, $3.50
VICTORY HATS $5.00
KNOX HATS $10.00
BOW IN BACK $5.00

Talbot Clothing Company

The Bon Marché DRY GOODS CO.

Millinery SECTION

Street Floor

THE PART THAT HATS PLAY

In fashion's scheme is recognized by all women. They are things of great beauty in themselves and at the same time contribute so much charm to any costume.

BELNORD BETTER HATS

Individuality as well as mode characterize the millinery in these models. Dominant features this season are glycerine ostrich, ribbon streamers, veil scarfs, fruits, flowers and ribbon. All in vogue as shown by the French millinery. No matter whether you desire a small hat or a large one you will find just the dream hat you have wished to own. HATS TO SUIT EVERY PURSE AND REQUIREMENT. Priced **$12.50 to $35.00**

MATRONS' MILLINERY

There is that charm that surpasses excellence and distinction about these hats. There is a pronounced value in every hat. Priced **$5.00 to $12.50**

FEATHER HATS

Exceptionally good values at **$5.00**

UNTRIMMED HEMP HATS

Fine shapes, all the latest sailor shapes and roll brims. Priced **$1.95 to $7.50**

FLOWERS, WREATHS AND FRUITS

Priced..... **79¢ to $3.75**

CHILDREN'S HATS

That suit the youthful faces, Brenton sailors, cloche hats and roll up shapes, also admirable styles adapted for growing girls. Rolling Milan sailors with silk streamers in black, navy, sand and brown. Priced.... **$1.69 to $5.00**

DECKER CHARGED WITH MURDER OF DOUBLE

WARSAW, Ind., March 17.—Virgil Decker, 19-year-old farmhand, was in jail here today charged with the murder of Leroy Lovette of Elkhart, Ind., his double. Wecker was brought here last night from Marion, Ind., where he was captured. He maintained his innocence. The police planned to question him further regarding insurance on his life made payable to his brother. Lovett's body was found on a railroad track.

Arthur Decker, 18-yeaar-old brother of Virgil, also is in jail here, having been brought here from Elkhart, Ind., where he was arrested for failure to obey a subpoena, ordering him to appear to testify at an inquest.

Sheriff Moon has placed guards at every entrance to the jail and no one is being admitted. Feeling is running high.

ALLIES REPLY TO AUSTRIAN APPEAL

LONDON, March 17.—(By the Associated Press.)—The reply of France, Italy, Japan and Great Britain to the appeal of Austria for assistance has been prepared. The four countries agree to postpone payment of the sums to which they are entitled under the treaty of St. Germain and also payment of the capital and interest on advances made to Austria since the armistice in order to avert starvation in that country.

EASTER SALE OF SAMPLES OF GLOVE SILK UNDERWEAR
VESTS, BLOOMERS, CHEMISE, STEP-INS, UNION SUITS and PETTIBOCKERS at a Saving from $1.00 to $5.00
STREET FLOOR —— KNIT UNDERWEAR SECTION

The Bon Marché DRY GOODS CO.

Spring Showing of **QUEEN QUALITY SHOES FOR WOMEN** Here Awaits Your Approval.

Spring Fashions From New York

Our advance showing of Spring Styles is now complete. Fashion experts tell us our showing is the most marvelous in New England. The fashionable women of Lowell have made this possible and we are proud of the clientele that are regular patrons of our garment section. Better than ever before is what we are always striving for and today we have one of the finest ready-to-wear businesses of any city of Lowell's size in entire New England.

THE PAST TEN DAYS HAVE BEEN THE BUSIEST WE HAVE EVER EXPERIENCED

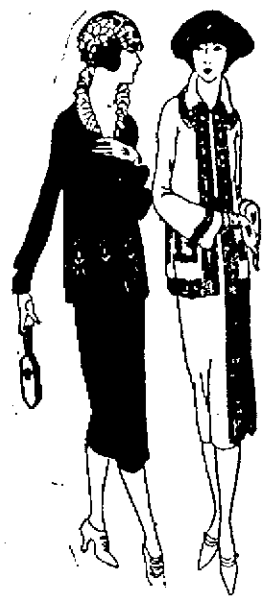

Custom Tailored **FASHIONABLE SUITS** and **EXCLUSIVE WRAPS** In the New Materials

TWILLCORD, TRICIFINA, SILVER CORD, COVET, GABARDINE AND TRICOTINE.

OUR CUSTOM TAILORED, HAND MADE, EXCLUSIVE SUITS

Priced $49.50, $65.00, $69.50

Cannot be equalled for $10.00 to $25.00 more in New England.

OTHER WONDERFUL SUITS At.....$29.50, $39.50, $59.50 to $125

Every One Marked at One-Third Below Last Year's Prices.

—— SECOND FLOOR ——

ANDREA, RAMONA, VALDINE, MARVILLA, OLANDO, LUCERN, KAMASHARAH, EULORIA, SUPERIOR.

WRAPS THAT ARE WONDERFUL

$49.50, $65.00, $75.00 $89.50, $98.50 and $115.00

These are the finest wraps made, all hand tailored, exclusive styles and wonderful materials.

OTHER COATS AND WRAPS $25.00 and Up

—— SECOND FLOOR ——

GIRLS' COATS

New Polo Coats for the little tot and Polo Coats for the big sister —sizes 4 to 16—and they are the smartest styles, best qualities, and at lowest prices.

SECOND FLOOR

Buy Your Easter Dress From New York's Leading Fashions

Our dresses this season are the most wonderful we have ever shown, and a tremendous selection of styles that can be found only in the most exclusive shops in New York and Boston are here.

PRICED

$16.95, $19.50

$25.00, $29.50

$35.00, $39.50

$49.50, $59.50

$69.50, $79.50

—— New ——
ALL SILK JERSEY

Petticoats

Two hundred new fancy silk jersey petticoats just in for Easter. Selling at special prices—

$3.98, $4.98 and $6.98

SECOND FLOOR

Showing of Gloves For Easter

All the Wanted Gloves Are Here, in Both Silk and Kid, in Any Style You May Desire, in Tones Ranging from Gray to Beaver

Trefousse Real French Pique Gloves, 2 pearl clasps, in black, white, beaver and gray, with heavy embroidered backs. Priced **$4.00 Pair**

Real French Kid Gloves, 2 clasps, in gray, tan, brown, white, beaver and black with white stitching. Priced **$3.50 and $3.75 Pair**

Long French Kid Gloves, in light beaver, tan, white and black with white stitching. Priced ..... **$6.50 Pair**

French Kid Gloves, 2 clasps, in brown and black with white stitching. Priced **$3.00**

One-Clasp Suede Gloves, in gray. Priced **$3.00 Pair**

Long Natural Chamois Gloves, washable. Priced ..... **$5.00 Pair**

Silk Gloves, 2 clasps, in gray, black and sand. Priced ..... **$1.00 Pair**

Strap Wrist Chamoisette Gloves, in sand, gray and white. Priced .....**$1.50 Pair**

Bacmo Strap Wrist Chamois, washable. Priced **$1.00 Pair**

Bacmo Short Chamois Gloves, washable. Priced **$3.00 Pair**

Chamoisette Gloves, 2 clasps, white with black stitching and sand color. Priced ..... **79¢**

Children's Chamoisette Gloves, in brown, gray and white. Priced ..... **59¢ Pair**

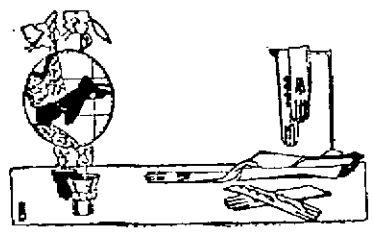

Easter Showing of Silk Stockings

By special efforts we have secured this group of Silk Stockings, exceptional in variety, quality and prices. Variety includes every style favored by smart women for Spring wear. Quality is unusually fine in every case. Prices are new and the lowest we have been able to quote for many months on hosiery of this grade. The result is a group of matchless values.

Women's Silk Hosiery, with lisle top and feet, full fashioned, double soles and high spliced heels, in black, medium brown, dark brown, grays, navy and camel. Priced **$1.75 and $2.00 Pair**

Women's Phoenix Silk Hose, with lisle tops, full fashioned, double soles, high spliced heels, in black only. Priced...**$1.95 Pair**

Women's Phoenix Silk Hose, in plain, also drop-stitched, Richelieu ribbed, black only, full fashioned, double soles, high spliced heels. Priced ..... **$2.55 Pair**

Women's All Silk Hose, full fashioned, double soles, high spliced heels, in black, white and navy. Priced .....**$3.00 Pair**

Women's Silk Hose, semi fashioned, double soles, high spliced heels, in black, cordovan and white. Priced **$1.10 and $1.45 Pair**

Women's Outsize Silk Hose, seamed back, double soles, high spliced heels, black, white and gray. Priced **$1.45 and $1.80 Pair**

Women's Silk Hosiery, with embroidered clocks in contrasting colors, full fashioned, double soles, high spliced heels. Priced **$3, $3.50, $4 and $4.50 Pair**

Women's Silk Lisle Hose, full fashioned, double soles, high spliced heels, in black and cordovan. Priced **$1.00 and $1.25 Pair**

Women's Silk Lisle Hose, seamed back, double soles and heels, in black only. Priced **50¢ Pair**

Children's Stockings, ribbed cotton, re-enforced heels and toes. Priced .....**25¢, 39¢ and 50¢ Pair**

Children's Silk Lisle Stockings, ribbed, re-enforced heels and toes in black, Russian calf, mahogany and white. Priced.....**50¢ and 60¢ Pair**

Children's All Silk Stockings, ribbed, re-enforced heels and toes in black and white. Priced **$1.50 Pair up to $2.50**

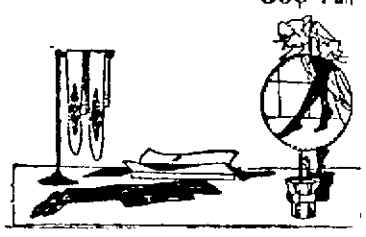

Corset Section

SECOND FLOOR

CHOOSE THE RIGHT CORSET AND YOU MAY STOOP OR BEND WITH EASE

Then you will also have the pleasurable sensation of knowing that you look every bit as comfortable and stylish as you feel. All the latest and leading standard makes will be found here. Be fitted now for your Easter suit.

THE RIGHT BRASSIERE MAKES ONE'S CORSETING LESS OBVIOUS

And its good effect can be readily determined when one tries wearing a new gown without it and with it. It need not be uncomfortable to accomplish its purpose but extremely well fitting and permitting ease of movement. Plain bandeau and trimmed styles are offered in flesh and white at prices which set them apart as "unusual" values.

BLOUSES

We are busy. Come in and see why. **New Novelties,** in Georgettes, new hand made, new imported, lace trimmed, crepe de chine, New French Voiles.

$1.98 $2.98 $3.98 $4.98 $5.98 Up to $25.00

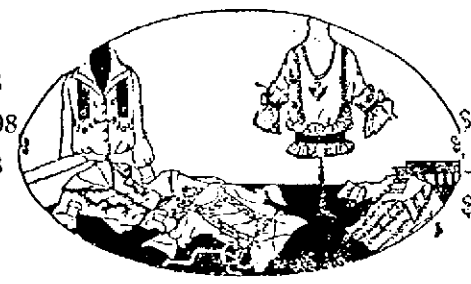

SPECIAL VALUES IN HAND MADE WAISTS AND FRENCH VOILES, trimmed with filet lace **$2.98**

Lowell's Largest and Leading Waist Department

—— SECOND FLOOR ——

Ribbon Section

STREET FLOOR

RIBBONS COME INTO GREATER VOGUE

No woman can pay too much attention to ribbons, for there are so many irresistible little aids to modishness that they can be made into right now.

Novelty Hairbow and Sash Ribbons, in pink, light blue, Alice blue, old rose, navy, black, white and red. Special values at **29¢ Yd.**

Satin Edge Hairbow and Satin Ribbons, extra heavy quality, in all the wanted colors. Price ..... **59¢ Yard**

Moire Ribbons, in plain and fancy, in all the latest colors. Special value at .....**69¢ Yard**

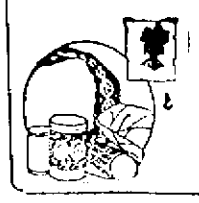

Plaid Hairbow and Sash Ribbons, extra heavy quality. Specially priced **$1.00 Yard**

Roman Striped Sash Ribbons, new combinations, including spark and brown. Priced..... **$1.69 Yard**

New Lot of Necktie Ribbons. Priced **$1.19, $1.29, $1.39 Yard**

WILLIAM LAWRENCE DEAD

Succeeded Denman Thompson as "Uncle Josh" in the "Old Homestead"

BOSTON, March 17.—The death of William Lawrence, who succeeded Denman Thompson, as Uncle Josh, in the "Old Homestead" and played the part 3,000 times, was announced today. H had been ill four days, having collapsed while playing here last Saturday.

Up to the time of Denman Thompson's death in 1910, Lawrence was with the original "Old Homestead" company, sometimes playing in minor parts and sometimes taking the lead. According to Lawrence's reminiscences there were frequently times when he would go in as Uncle Josh during the second and third acts while Thompson took the part in the first and fourth.

Lawrence was born in Nova Scotia and was a sailor and fur trapper before he went on the stage.

$80,000 IN JEWELRY AND PLATINUM STOLEN

NEW YORK, March 17.—The theft of $80,000 in jewelry and platinum from the Fochi Mfg. Co. by four hold-up men was revealed today.

Four bandits climbed seven flights of stairs to the company's offices in East 48th street. Two held employes at bay with revolvers while the other two packed jewelry and platinum into suitcases. The bandits escaped in a taxicab.

LADIES' AUXILIARY

At a recent meeting of the Ladies' auxiliary of Div. 1, A.O.H., the sum of $50 was voted for the Irish relief fund. Routine business was transacted, and it was announced that at the next meeting refreshments will be served and an entertainment program will be given.

STOMACH TROUBLE AND CONSTIPATION ENDED

Suffered So He Couldn't Work for a Year, But Mr. McCormick Was Cured Promptly

"I had stomach trouble and constipation for five years. One year of this time I was unable to work, suffering untold agony. I doctored with some of the best physicians, also took many proprietary medicines, but could not find permanent relief. Finally a friend recommended Milks Emulsion. The first few doses relieved me greatly, and three bottles of it effected a permanent cure."—C. A. McCormick, Anderson, Ind.

Mr. McCormick is only one of many hundreds who have endured torture for years and then found that Milks Emulsion gives blessed relief and real, lasting benefit. It costs nothing to try.

Milks Emulsion is a pleasant, nutritive food and a corrective medicine. It restores healthy, natural bowel action, doing away with all need of pills and physics. It promotes appetite and quickly puts the digestive organs in shape to assimilate food. As a builder of flesh and strength, Milks Emulsion is strongly recommended to those whom sickness has weakened, and is a powerful aid in resisting and repairing the effects of wasting diseases. Chronic stomach trouble and constipation are promptly relieved—usually in one day.

This is the only solid emulsion made, and so palatable that it is eaten with a spoon like ice cream. Truly wonderful for weak, sickly children.

No matter how severe your case, you are urged to try Milks Emulsion under this guarantee—Take six bottles home with you, use it according to directions and if not satisfied with the results, your money will be promptly refunded. Price 60c and $1.20 per bottle. The Milks Emulsion Co., Terre Haute, Ind. Sold and guaranteed by Fred Howard, 195 Central St.—Adv.

AGONY OF ASTHMA

New Prescription Gives Instant Relief Makes Breathing Easier

Thousands of people suffer from Bronchitis or Bronchial Asthma who, having tried advertised remedies, inhalers, "Patent smokes," douches, doctors, changes in climates, etc., without permanent benefit believe nothing can ever make them well.

Extensive experiments finally enabled a Worcester, Mass., physician to find a simple, harmless treatment that gave almost immediate relief in even the most stubborn advanced cases and great numbers of former Asthmatics have now used his treatment with wonderful success.

"The doctor's prescription is called Oxidaze and can be obtained from Lowell Pharmacy, Liggett's, Green's drug store and leading druggists everywhere, who sell it on a guarantee of money back on first package if in any case it fails to give prompt relief."

Many users who for years have been obliged to sit up in bed gasping for breath and unable to sleep report that they now take a dose of Oxidaze when going to bed and then can lie down and breathe easily and naturally and get a good night's restful sleep.

Oxidaze is a safe treatment, easy and pleasant to take and contains no harmful, habit forming drugs.—Adv.

Hairs Will Vanish After This Treatment

(Toilet Helps)

You can keep your arms, neck or face free from hair or fuzz by the occasional use of plain delatone and in using it you need have no fear of marring or injuring the skin. A thick paste is made by mixing some of the powdered delatone with water. Then spread on the hairs and after 2 or 3 minutes rub off, wash the skin and all traces of hair have vanished. Be careful, however, to get real delatone.—Adv.

MANY PEOPLE INVITE APPENDICITIS ATTACK

Appendicitis is often due to infection from old, retained waste matter. Even though bowels move daily, poisons may accumulate in the system for months. The intestinal antiseptic, Adler-i-ka, acts on BOTH upper and lower bowel, removing ALL foul, decaying matter which might start infection. EXCELLENT for gas on the stomach or chronic constipation. Adler-i-ka removes matter which you never thought was in your system. ONE single dose will surprise you. Green's drug store can supply you.—Adv.

A MOTHER'S EXPERIENCE

West Buxton (Me.)—Read of Mrs. Arthur Campbell's painful experience: "I am a mother of five children. My little girl two years old was so sick with fever she lay just as if she were dead for two weeks. I started giving her Dr. True's Elixir and she began to gain at once. Now I would not be without it. I feel very grateful to you."

No doubt this child had some stomach trouble due to worms. Scores of children have worms and their mothers don't know the trouble.

Common symptoms of worms: Deranged stomach, swollen upper lip, sour stomach, offensive breath, itching of the nose and rectum, dry cough, grinding of the teeth, little red points on the tongue, slow fever.

Dr. True's Elixir has been faithful in its duties as family Laxative and Worm Expeller since 1851.—Adv.

RETAIL PRICES OF FOOD

Survey by Commerce Chamber—Prices far Above Pre-War Levels

Additional figures in a survey of retail prices of food in Lowell were given out by the chamber of commerce this morning. Prices have been subject to radical reductions from peak prices during the war, but present charges are generally far above the so-called pre-war levels.

Figures were obtained from downtown markets whose prices might be taken as the average for all other markets throughout the city. Previous figures issued by the chamber and published March 1, showed the status of retail prices for a variety of goods, including men's and women's wear.

Decreases from the peak prices range from 10 per cent for chicken to 79 per cent for potatoes. Increases from pre-war levels to peak prices during the war range from 64 per cent to 576 per cent for chicken and potatoes, respectively. Unlike reductions from peak prices in dry goods which have in some cases put prices below pre-war levels, food prices still remain above pre-war prices. For a few commodities prices have come to equal, at least, the old prices, as witness cabbage, beets and onions. Some other food articles are down close to the old prices. The survey of prices as submitted by the chamber is as follows:

Product	Pre-War	Peak	Increase in Per cent.	Today	Per cent. Decrease
Potatoes ....$	.17	$1.15	576	$ .25	79
Peas	.10	.17	70	.14	17
Corn	.10	.18	80	.13	27
Beans (pea)..	.05	.15	200	.06	60
Cabbage	.02	.05	150		40
Cabbage	.03	.08	166	.03	62
Tomatoes	.10	.20	100	.14	30
Beets	.02		150		
Beets	.03	.05	66	.03	40
Onions	.03		150	.02	60
Onions	.03	.05	66	.03	40
Flour		2.50	177		
Flour (highest)	.90	2.60	188	1.70	34
Butter	.40	.70	75	.57	18
Eggs (western)	.30	.70	133	.45	35
Lard	.10		240		
Lard	.12	.34	183	.17	50
Bread (1½ lbs.)	.10	.17	70	.11	35
Peaches (cans)	.25	.50	100	.40	20
Prunes, 60-60	.10	.25	150	.18	28
Sugar	.30		94		
Sugar	.08	.28	250	.09	67½
Chicken	.30		93		
Chicken	.35	.58	64	.52	10
Lamb (leg)...	.20	.48	140	.33	31
Beef (average)	.15	.33	113	.22	31
Mutton (fore-quarters)...	.05	.25	400	.08	68
Pork	.15	.45	200	.23	49

CITY COUNCIL HELD BRIEF SESSION

The city council held a five-minute session this morning with just enough members present to constitute a quorum. Commissioners Salmon and Murphy were absent.

A petition was received from Louis Buschbaum and Herman Selzer asking that the American Cleaning Co. be allowed to occupy and use a sufficient width of streets in the city of Lowell for window cleaning purposes. The petitioners agreed to furnish a $10,000 liability bond and to accept the permit, if granted, with the understanding that it may be revoked at the pleasure of the council. The petition was referred to the law department.

Commissioners Murphy and Marchand reported favorably on the petition of Samuel Levy for permission to move a building from Hildreth to Ludlam st. and the city clerk reported that the matter had been properly advertised.

Adjourned at 10.15 to Saturday at 11 a. m.

BINGHAMPTON PAPER RESUMES PUBLICATION

BINGHAMTON, N. Y., March 17.—One Binghamton newspaper resumed publication today after a lapse of eight days, due to a printers' strike. The Binghamton Press issued an eight page paper, advertising being eliminated and the space devoted exclusively to news. The Morning Sun is arranging to resume publication tomorrow. Non-union printers are employed.

The strikers assert that they will continue their stand for an increase of wages and a 44-hour week and that they have assurances of unlimited funds from the International union. The publishers declare that offers of non-union men are coming in from all parts of the country and will have no difficulty in reorganizing their plants.

PLEADS NOT GUILTY TO STEALING LIQUOR

SALEM, Mass., March 17—Herbert W. Coughlin, 22, lumber clerk of South Boston, pleaded not guilty to a charge of breaking and entering and larceny from the summer home of Lester Leland at Manchester, Mass., Monday, in connection with the larceny of 28 cases of gin, valued at $3,080, and 128 bottles of whiskey valued at $2,560, and was held for trial April 1 by Judge George B. Sears at the First District Court in this city this forenoon. Bail was set at $15,000, which he was unable to obtain up to this noon.

APPOINTMENT APPROVED

Commissioner James E. Donnelly has been notified by the civil service commission that the permanent appointment of Charles T. Riley in the purchasing agent's office as a clerk to succeed Walter Bruce, resigned, has been approved by the commission. Mr. Riley has been employed in the purchasing agent's office for the past six months as a temporary clerk. He headed the civil service list of eligibles and is a veteran of the world war. His salary is $1450 per year.

FRIDAY, FOOD SALE BY THE HILLSIDE CONGREGATIONAL CHURCH

Women's Shoes

Women's new Spring footwear in the latest styles and of the finest quality.

—— STREET FLOOR ——

THE GAGNON COMPANY

THE HOME OF THE GREATEST VALUES

Children's Shoes

Children's new Spring shoes in an extensive assortment. Special attention to the fitting.

—— STREET FLOOR ——

Charming Easter Fashions--All Moderately Priced

People are coming to see the new things, and there seems to be general approbation. There is plenty of everything at practically any price you wish to pay, and everything A BETTER VALUE than for several seasons. These are some of the main features.

NEW EASTER SUITS

In Tricotine, Poiret Twill and Mannish Serge, with semi fitted, box or sack coats, braided or embroidered. All beautifully tailored. Special showing at—

$45.00

OTHER SUITS at.....$14.75 to $79.50

DRESSES

For the Easter promenade, made of silk, tricotine and serge. Many styles to choose from in the favorite colors of navy, brown, bisque and the lighter shades of blue. All smart models.

$14.75 to $59.50

RICH SPRING COATS and WRAPS in the new materials and colors..... $19.50 to $59.50

NEW PLAID and STRIPED SKIRTS in the new Spring colors..... $5.00 to $23.50

Special Sale of

Corsets

Two distinct models. Heavily boned, low bust, reinforced front; graduated front steel and elastic back; in flesh and white. Regular $5.00 corset. Special....$2.89

New Petticoats

To Wear With Your Spring Suit or Frock

New Chiffon Taffeta Petticoats in changeable effects, with fancy flounces; All Silk Jersey Petticoats with accordion or knife pleated flounces, in combination of colors, including new novelties .....$3.98 to $8.98

Mercerized and Heatherbloom Petticoats, with accordion plaited flounce, neatly made in all the prevailing shades. Special $1.00

The Very Newest

Lassie Jackets

Of light wool, with lace collar and front, in the Spring colors of porcelain, jade, tomato, grey, honeydew and Neptune. Specially priced $3.49

GEORGETTE BLOUSES

In all suit shades and pastel colors, $3.98 to $12.98

Spring Voile and Madras Waists

With Madeira collar and cuffs, $2.98

Spring Offerings in

NEW TOILET ARTICLES

Palmolive Soap, 10c value..... 7½¢
Twink, all colors, 10c value..... 5¢
Prophylactic Hair Brushes, $2.00 value $1.39
Goodyear Hard Rubber Combs, coarse and coarse and fine, 65c and 75c value ..... 53¢
Adults' Tooth Brushes, 10c value, 12¢
Jardin de Lilac Face Powder, $1.00 value ..... 65¢
Magic Depilatory, 75c value.... 49¢
Deoderizers, 10c value ..... 11¢
Manicure Scissors, 98c value... 69¢
Assorted Talcum Powder, all standard makes, 25c value..... 18¢
Burrill's Tooth Powder, 25c value, 19¢
Face Cloths, 10c value..... 5¢
Pyralin Ivory Buffers, $1.75 value, $1.19
Pyralin Ivory Comb and Brush Trays, $2.25 value $1.39

NEW SPRING HOSIERY

Women's Thread Silk Fashioned Hose, in black, cordovan and grey, double heel, sole and toe, also some drop stitch ..... 98¢

Women's Thread Silk Hose, full fashioned, black only, double heel, sole and toe, regular $1.65 value, $1.15

Women's Silk Lisle Hose, in regular and outsizes with seamed back and double garter top, black and cordovan, regular 75c value.... 50¢

Women's Medium Weight Cotton Hose with seamed back and spliced heel and toe, black and cordovan, 29¢

Children's Fine Rib Black Hose with reinforced heel and toe, all sizes, extra fine quality ..... 19¢

BOYS' SPRING WEAR

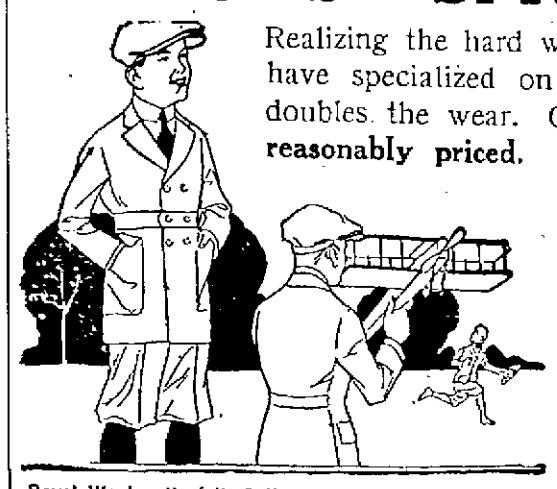

Realizing the hard wear a boys' suit is subjected to, we have specialized on **Two-Pants Suits,** which practically doubles the wear. Our line is varied, up-to-date and **very reasonably priced.**

Two-Pants Suits

In all wool materials, very neatly and firmly tailored. The patterns, styles and fabrics are the very newest for Spring. Generous assortment to select from. Sizes 8 to 17 years. Specially priced—

$7.95, $9.95, $11.95, $14.95

Boys' Woolen Norfolk Suits, in brown and green mixtures. Sizes 8 to 17 years. Regular $8.50 values $5.98

Boys' New Norfolk Suits, in stylish models. Pants have reinforced seams. Sizes 8 to 17 years. Regular $10.00 values $7.50

All Wool Blue Serge Suits. Sizes 7 to 17 years. Special $5.98

All Wool Blue Serge Middy—Eton and junior styles. Sizes 3 to 8 years. Special $5.98

Boys' New Spring Caps..... 98¢

Complete Line of Boys' Blouses, Shirts, Collars and Ties.

New Shoes

AT NEW LOW PRICES

Women's New Spring Oxfords in black and tan, plenty of military heels, including the samples of a well known manufacturer, values to $6.50 ..... $2.95

Women's Tan Brogue Oxfords with the new low heel, all sizes, regular $5.00 value, $3.50

Boys' Black and Tan, English or Wide Toe Shoes, many Goodyear stitched, all sizes to 5½, regular $4.00 and $4.50 values $2.98

Boys' Black and Brown Goodyear Stitched Shoes with extra quality soles, sizes to 13½, regular $3.00 values..... $1.98

Boys' Gun Metal, Blucher or English Style Shoes, all solid leather, sizes 1 to 6, regular $3.50 value $2.65

Girls' Shoes in black and brown, English or wide toes, all sizes to 2, regular $3.50 and $4.00 values $2.98

Girls' Shoes in black and brown, made on easy fitting lasts, all sizes to 11, regular $2.50 and $3.00 values $1.98

LORD LEE MISQUOTED

First Lord of British Admiralty Makes Correction of Reference to U. S.

LONDON, March 17.—Lord Lee of Fareham, first lord of the admiralty, declared today that his reference to the United States in his discussion of naval matters at a meeting of naval architects here yesterday had not been quoted correctly. What he really said, he asserted, was:

"We see the naval committee of the United States senate laying down the principle that America shall maintain a navy at least equal to that of any other power. That is a claim to equality which this country never has accepted in the past and never would accept save in connection with the great English-speaking nation which sprang from our loins and ever holding a great place in our regard and confidence. The difference between our formula and America's is too slight to be made the subject of controversy, still less of friction or hostility."

In a London despatch last night this lord was quoted as referring to the claim that America should maintain a navy equal to that of any power as follows:

"That is a claim that we should never have expected save in connection with the great English-speaking nation which sprang from our loins and ever holding a great place in our regard and confidence. . . . The difference between our formulae and America's is too slight to be made the subject of controversy, still less of friction or hostility."

FIGHTING RENEWED

French and Turkish Forces in Cilicia Clash

CONSTANTINOPLE, March 17.—French and Turkish forces in Cilicia have been engaged in renewed fighting there it is said in advices received in this city. Further uprising against the Bolsheviki in Kuban, Terek and Daghesan are reported.

To Protect Big Boulder at Plymouth

PLYMOUTH, March 17.—Plymouth Rock, the boulder that was dropped on the shore here from a glacier ages ago to become the stepping-stone of the forefathers from the old world to the new is to be protected against the waters and frosts of future years. The plan for its preservation under a new monumental canopy originally included only the reuniting of its three parts, but it has now been decided to make the restored rock proof against the elements as far as practicable. Workmen today checked carefully the seams in its sides caused by weather attacks and these were filled with a weather-proofing substance.

"QUEEN OF THE OIL FIELDS"

"The best oil lease salesman in Kentucky," is what oil men call Miss Virginia Dalton of Bowling Green. This picture shows her making a sale.

FAIR SEX BARRED

Pennsylvania Judge's Ruling Bars Women on Juries

POTTSVILLE, Pa., March 17.—Suffrage leaders and attorneys are all astir over the ruling of Judge Koch. He said women are neither subject nor eligible to jury duty in Pennsylvania under the 19th amendment.

His decision is believed to be the first on the subject since the adoption of the amendment and assumes national importance.

Judge Koch ruled that under the Pennsylvania law only men are eligible for jury duty and that the state statute is paramount to the federal amendment which enfranchised women.

The decision was in the case of Anna Beyer, a school teacher, who asked that her name be withdrawn from a panel on the ground that the 19th amendment did not provide for women on juries.

If the decision is upheld it will invalidate all verdicts returned by Pennsylvania juries on which women sat.

A purse of gold was recently presented to a landlord in Lynn, Massachusetts, by his tenants who said he had a heart of gold. Although owners all about his had increased their rents this landlord had not increased his prices in the last five years.

One Pie FREE

At your grocery—see coupon

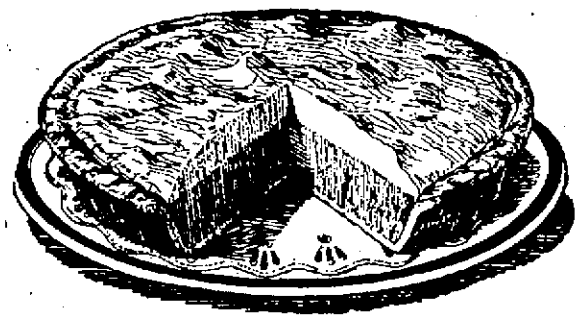

The Finest Pie

Real Lemon Pie by simply adding water

Jiffy-Pie is a new dessert made by makers of Jiffy-Jell. Two kinds—Lemon and Chocolate.

This week we offer to buy one pie for every Jiffy-Jell user. Go get it at your grocery and see what it means to you.

Jiffy Lemon Pie brings you all the ingredients—sugar, egg yolk, powdered milk, corn starch and tapioca. The lemon essence—derived from lemon peel—comes in liquid form in a bottle.

Simply add water, cook a little and fill your pie. In this quick way you get an ideal Lemon Pie, made by experts for you.

So with Jiffy Chocolate Pie. Both of these delicious pies come almost ready-made.

Either pie free

We will buy one pie, and pay your grocer for it, if you will buy three packages Jiffy-Jell.

Get the Jiffy-Jell from your grocer—any fruit flavors you like. These are real fruit flavors, sealed in glass.

Then present this coupon to your grocer and he will give you a Jiffy-Pie, charging the price to us.

Accept this offer. Serve one pie free and see how your folks enjoy it. Cut out the coupon now.

GOOD FOR ONE PIE 633

Insert your name and address, then present this coupon to your grocer. Buy three packages Jiffy-Jell and he will give you free one package Jiffy-Pie.

Give full address—write plainly

To All Grocers: Send us all coupons you redeem. Bill the Jiffy-Pie at your retail price and we will send you check. Assure us that you delivered Jiffy Jell and Jiffy-Pie as per this offer.

Jiffy Dessert Co., Waukesha, Wis.

COAL

QUALITY

Better Coal Than You Have Had for a Long Time

QUANTITY

All You Want

SERVICE

We Are on the Job and Can Make Immediate Delivery

COAL

HORNE COAL CO. Tel. 264 9 CENTRAL ST.

WHITE HOUSE FLOWERS

Since Grant was president "Uncle Joe" Wordie, now 87, has called at the White House for discarded flowers. He presses and sells them and gives the money to sick children in Washington. He is shown leaving the White House after his first call since Harding became president.

BIGGER OIL OUTPUT

Producers Promise it With Aid to Mexico

BY C. H. NEWELL

TAMPICO, Mexico, March 17.—New petroleum production records will be set in Mexico during the next five years if Mexico, under Obregon, offers security and encouragement, say American oil company managers here.

The unprecedented production of 153,000,000 barrels of 1920 will not be surpassed in 1921, however, they say. Two reasons are offered:

First. Many of the biggest wells in Mexico have recently gone to salt water. This means they have been utterly ruined.

Second. The Mexican government has failed to encourage oil companies to spend large sums in developing territory that was unleased or unpurchased before the constitution of 1917 was adopted. This constitution acted as a blight on acquisition of new oil leases because it encouraged and still encourages third parties to jump legitimate oil claims.

Americans Lead

Twelve big American companies against two large British companies are fighting for Mexican oil. The British companies are the Aguila and Corona. The leading American companies are the Huasteca (Doheney) Transcontinental (Standard), Texas, Mexican Gulf, Pen-Mex, Sinclair, International (John Hays Hammond,) Union, Cortez, Atlantica, Pierce, and Island.

The first two named lead the field. Doheney's company is given credit by oil men for having opened to American control the only sizeable oil fields controlled by Americans outside the United States.

"American companies have no fear that British companies will outstrip them in production," said "Pat" N. Longan, head of the Mexico Petroleum Producers' association. "All we want is a fair chance to develop new oil territory so that our huge investments in pipe lines, refineries and terminals may be protected against the day when the present fields, in all of which salt water has appeared with ruinous effect, are played out.

"I believe President Obregon will protect us in our property right, legally acquired, and that he will foster legislation and administration that will eventually justify American companies in developing new fields farther from the sea."

CHILD CRIME GROWS

Murder and Counterfeiting by Children of Budapest

BUDAPEST, March 17.—"Guardian Schools" are being opened here to check the child crime wave.

Criminality among minors has increased more than 200 per cent. in Austria and 100 per cent. in Hungary in two months.

Children under 18 have been found guilty of murder, burglary and counterfeiting.

Children who have received a "first sentence" are being sent to the "Guardian Schools."

Lack of food is responsible for the spread of crime among children, according to Mme. Julie Eve Vajski, delegate of the American Red Cross.

"Children spend their days and often their nights in the streets," she says. "Undernourished, they haven't the strength to resist temptation to which they are subjected.

Backache?

Syracuse, N. Y.—"I have been greatly benefited by the use of Dr. Pierce's An-uric Tablets (anti-uric acid). I was suffering with my kidneys and rheumatism in my back. For weeks I could not straighten up and today I can straighten up and my back is all right—am feeling fine. Dr. Pierce's An-uric Tablets are O. K.

"My son was in Dr. Pierce's Invalids' Hotel in Buffalo at one time and he so often speaks about it, so I have always had great faith in Dr. Pierce's medicines."—MRS. E. M. HICKOK, 124 E. La Fayette Ave.

THE WONDERFUL FRUIT MEDICINE

Every Home In This State Needs "Fruit-a-tives"

To those suffering with *Indigestion, Torpid Liver, Constipation, Sick or Nervous Headaches, Neuralgia, Kidney Trouble, Rheumatism, Pain in the Back, Eczema and other Skin Affections,* 'Fruit-a-tives' gives prompt relief and assures a speedy recovery when the treatment is faithfully followed.

'Fruit-a-tives' is the *only medicine made from fruit* — containing the medicinal principles of apples, oranges, figs and prunes, combined with valuable tonics and antiseptics.

50c. a box, 6 for $2.50, trial size 25c. At all dealers or sent postpaid, by FRUIT-A-TIVES Limited, OGDENSBURG, N. Y.

NEW METHOD IN BUILDING FIGHT

ST. PAUL, Minn., March 17.—The St. Paul trades and labor assembly proposes that labor stop working for untrustworthy bosses and be its own employer.

To that end labor is going into the building business here.

The 6000 members of 17 St. Paul building trades unions had contracts with their employers running to May 1. In February contractors notified union men that on February 21 there would be a 20 per cent. wage cut.

At first labor forces planned to strike. Cooler heads insisted some new defense method was needed.

New Plan O. K'd

Then came the plan, quickly approved, for labor to go into business for itself.

Articles of incorporation soon will be filed by a newly-organized central board of trade. Stock in this company will be sold to unions, and money will thus be raised for initial financing. Supply and material men, friendly to unions, also will be allowed to buy memberships.

Two subsidiary companies will be formed next. One will direct construction work and will be in charge of experts and technically trained men. They will purchase materials and supervise building operations.

The other corporations will be a building and loan association.

Build at Cost

The basic idea of the program is to erect buildings at cost. Through elimination of profits now collected by contractors and getting rid of much of the overhead expense now borne, union men feel they can get the wages and conditions they believe themselves entitled to and still erect buildings 10 to 25 per cent. cheaper than under present methods.

One of the first big jobs will be construction of the new $100,000 Labor Temple here. Labor already has awarded this contract to itself.

An $500,000 job has been promised for early spring if equipment and material can be obtained in time.

The new organization expects to be able to bid successfully on several big alcipal building contracts to be let this summer.

SALE STARTS TOMORROW AT 8.30

The Bon Marché DRY GOODS CO

STREET FLOOR Near Millinery Section

SALE of SURPLUS STOCKS and ODD LOTS

OF

FLEISHER'S YARNS

In Diamond Wound Balls

KNITTING WORSTED

Full 2-oz. Balls

5 boxes green, 10 boxes asteria blue.

5 boxes Imperial, 15 boxes mauve.

25 boxes peacock blue, 15 boxes coral.

10 boxes delft, 10 boxes flame.

10 boxes orange, 10 boxes water lily.

10 boxes orchid, 10 boxes light burgundy.

5 boxes dark burgundy, 10 boxes purple.

5 boxes acquamarine, 10 boxes light wild rose.

10 boxes dark wild rose, 10 boxes light pumpkin.

10 boxes dark pumpkin.

Regular price 45c

Sale Price..... 25¢ ball

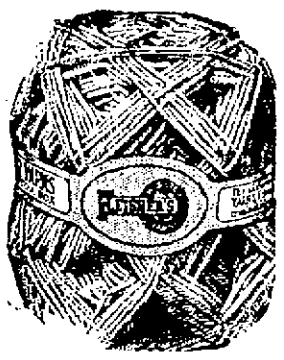

SAXONY

Full 1-oz. Balls

5 boxes medium blue.

2 boxes light blue.

Regular price 35c

Sale Price 20¢ ball

SHETLAND FLOSS

Full 1-oz. Balls

9 boxes dark buff, 14 boxes amethyst.

2 boxes gendarme, 3 boxes oriole

16 boxes reseda, 10 boxes artillery red.

13 boxes steel, 10 boxes wild rose.

11 boxes heliotrope, 5 boxes garnet.

1 box lilac, 10 boxes dark blue.

10 boxes pink, 15 boxes robins egg blue.

Regular price 25c

Sale Price..... 15¢ ball

GERMANTOWN

Full 1-oz. Balls

4 boxes light heliotrope, 1 box medium heliotrope.

5 boxes dark heliotrope, 5 boxes blue.

8 boxes medium blue, 1 box gray.

Regular price 32c

Sale Price..... 20¢ ball

FAIR OPENS AT PAWTUCKET CHURCH

A fair opened last evening in the Pawtucket Congregational church. At 6 o'clock a cafeteria supper was served by the ladies of the church and later an entertainment was given, a feature of which was the reading of Henry Longfellow's poem, "The Children's Hour" by Miss Grace Coburn. This was followed by tableaux representing the fairy tales supposed to have been told to the children by the poet. They were as follows:

The children of the poet, "Allegra," "Alice," and "Edith," were impersonated by Misses Ruth Ryan, Ruth Richardson and Mabel Dennett. The poet was Arthur Lyon, and other impersonations were as follows:

"The Fireflies"—Annabel Roscoe, Esther and Flora Crockett, Elliot Hall, George Richardson and Freddie Marshall.

"Pandora"—Doris Marshall.

"Spirit of Hope"—Ida Cross.

"The Greek Maidens"—Beulah MacDonald, Edna Frye, Edna Gifford, Iola Hopkins, Alice Smith and Eleanor Hall.

"Hans and Gretel"—Arnold Wilkins and Mildred Wilkins.

"Cinderella"—Annabel Virtue.

"Prince"—Richard Hall.

"Colonial Ladies and Gentlemen"—Betty Taylor, Alice Dean, Esther Frye, Beatrice Robinson, Maxwell Ellis, Minlos Generalis, Edward Hopkins and Clifford Roscoe.

"Mistress Mary"—Florence O'Brien.

"Jack and Jill"—Lawrence Cross and Hazel Kennedy.

"Topsy"—Althea Marshall.

"Tommy Tucker"—Teddy Carter.

The sales tables and those in charge were as follows:

Candy—Mrs. J. B. V. Coburn.

Ice cream—George Tanner.

Cake—Miss Lillian Morrison.

Fancy work—Mrs. Harry Prescott Graves and her Sunday school class of about 30 young ladies.

Apron table—Mrs. William Morris.

Punch—Miss Zarina Bartlett.

Grab—Miss Grace L. Coburn.

Besides these, R. P. Eastman had a table display of Heinze's "57," which were sold for the benefit of the church.

HIGH SCHOOL DEBATE

Preparations have been completed for the debate between Salem high and Lowell high to be held in the local high school hall tomorrow evening at 7.45 o'clock. The Lowell debaters, Wyllis Wright, William McCann and Myer Lipschitz, will take the negative side of the question: "Resolved, that the open shop is for the best interest of both employer and employe." Headmaster Henry H. Harris will preside and the judges, as previously announced, will be Major Thompson, W. C. MacBruyne and Joseph P. Donahue. Before the debate the high school orchestra will entertain with selections and the Girls' Glee club will make its first appearance. The musical program will start at 7.30. During the intermission the high school mandolin club will play.

STREET LIGHTS TREAT

WOOSUNG, China, March 17.—Chinese are flocking here to see the electric street lighting system installed by the Pao Ming Electric Light company, backed by Americans. Service to homes costs $1 a light monthly, in terms of American money.

EGG EIGHT INCHES LONG

HAZELTON, Kas., March 17.—Mrs. C. H. Westfall of Hazelton has a Plymouth Rock hen's egg, of regular shape, that weighs one-quarter of a pound, and measures 8½ inches by 6 inches.

Honey Crust Bread

Wholesome------Nutritious------Delicious

FREE

To Boys and Girls A Skypalong With 180 HONEY CRUST WRAPPERS

From April 1st to May 15th, 1921

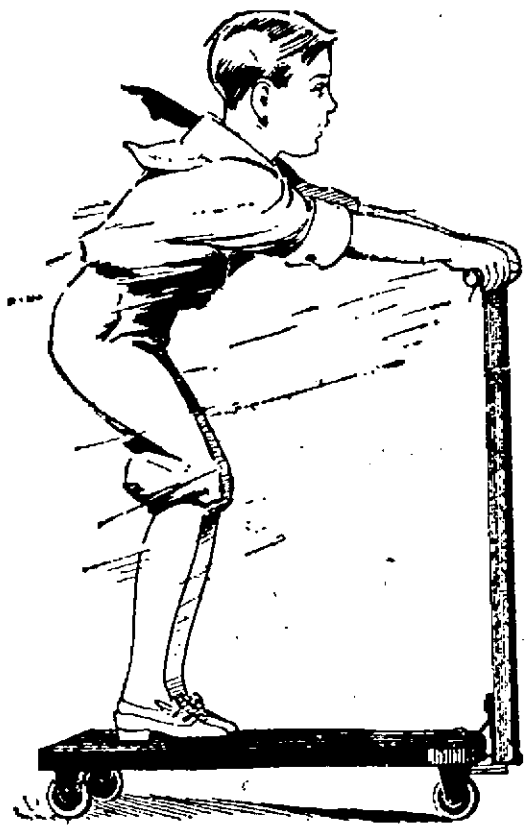

FREE

To Boys and Girls A Skypalong With 180 HONEY CRUST WRAPPERS

From April 1st to May 15th, 1921

WRAPPERS REDEEMED AT

Massachusetts Bakery

335 Hildreth Street A. Guilmette, Prop.

FOR STATE UNIVERSITY

Corbett Presents Bill at Request of American Federation of Labor

(Special to The Sun)

STATE HOUSE, Boston, March 17.—An investigation as to the desirability of establishing a state university in this state is to be made during the coming summer and fall by a special commission, provided the legislature adopts a recommendation which the committee on education will submit to it tomorrow.

This committee, of which Senator George D. Chamberlain of Springfield is chairman, has before it several bills providing for a state university, one being presented by Rep. Thomas J. Corbett of Lowell at the request of the state branch of the American Federation of Labor.

Of late years the idea of a state university seems to have gained strength, and in order that the legislature may have for its use next year some accurate and dependable information on the subject, the committee has decided to have it investigated by a commission of experts.

With that end in view, it will recommend that the governor be authorized to appoint a commission of 15 persons, to serve without pay, but to be allowed an appropriation of $15,000 for necessary expenses, including the hiring of educational experts to advise with reference to the educational problems involved.

That commission will be directed to inquire into every phase of the subject; to determine whether a state university is desirable; whether it should consist of an entirely new educational plant, or should make use of some of the existing institutions, such, for example, as the Massachusetts Agricultural college; the Textile schools at Lowell, New Bedford and Fall River; the 10 normal schools which are scattered all over the state; and, finally, what sort of a curriculum should be established. HOYT.

DAYLIGHT SAVING

Rural Representatives Opposed to "Abbreviated" Plan

(Special to The Sun)

STATE HOUSE, Boston, March 17.—Members of the house who are opposed to daylight saving have decided to do all in their power to prevent the passage of the "abbreviated daylight saving" bill during the coming week, in order that it may not operate to prevent the advancing of clocks which is scheduled for Easter Sunday.

This was made plain in the house yesterday, when the new bill came down from the senate. Friends of the bill attempted to have it assigned for today, in order that it might be put through the house speedily and receive the approval of the executive before the end of next week, thus postponing to April 24 the setting ahead of clocks.

The members from farming districts, however, protested against speedy action. They pointed out that many members would be absent today, attending the St. Patrick's day celebration in South Boston; that Friday is always a day of slim attendance, and that Monday next would be the first day when a full attendance of the house may be hoped for. This argument appealed to the house, and the bill was assigned for consideration next Monday.

While it is still possible that it may be rushed through in time to become effective Saturday, that is hardly likely to be the result if the rural representatives stand by their guns. One of them stated to the writer yesterday that they had determined to keep the present law just as it is, in order that when their demand for repeal of the daylight law is renewed next year their case will not have been weakened by the passage of the abbreviated bill.

In the meantime the New Haven and Boston & Albany railroads, which are understood to have agreed to advance their trains one hour whenever the daylight saving plan goes into effect, are left up in the air as to whether to change their trains next Sunday or four weeks later. In all probability this point cannot be decided before Friday, and it is likely not to be definitely settled before Saturday of next week. HOYT.

WINS $100,000

Verdict for Mrs. Mohn in Alienation Suit

SAN DIEGO, Cal., March 17.—A verdict of $100,000 against Mme. Kathadine Tingley, theosophical leader, was given in favor of Mrs. Irene M. Mohn in superior court last night. Mrs. Mohn sued for $200,000, charging that the theosophist had alienated the affection of her husband, Dr. George F. Mohn.

Dr. and Mrs. Mohn came here from Los Angeles about 15 years ago and went to the Point Loma homestead, headquarters of the Universal Brotherhood and Theosophical society, of which Mme. Tingley has been the head for many years. According to testimony, Dr. and Mrs. Mohn became separated in February, 1918, Mrs. Mohn removed her belongings from their home at Point Loma and came to this city.

The Japanese women pearl fishers commence their work at the age of fourteen. Almost all the year around they are in the water, except in the coldest season.

Chalifoux's CORNER

GINGHAM DRESSES

For Girls, aged 6 to 14 years. Not in three years have we seen such splendid little Gingham Dresses at such remarkably low prices. Hundreds of pretty color combinations, dainty chambray, colored collar and cuffs.

$1.49

LITTLE GREY SHOPS

PRACTICALLY every buyer in the store requested space for Friday and Saturday's advertisement. With so many buyers to please, one has to be somewhat of a diplomat. Therefore, to try and please everybody, to offer exceptional values and to be of service to you is the object of this advertisement.

TWO BIG SALES---Smallwares and Toilet Goods

Smallwares

Toilet Goods

HAIR NETS Economy brand, all colors ..... 6¢

MERRIMAC SILK FINISH THREAD, white, black, 50, 60, 70; values 10c.... 5¢ Spool

ARMAND'S COLD CREAM POWDER 79¢

WATER BOTTLES and FOUNTAIN SYRINGE, 2-qt. size, not seconds ..... 59¢

Black and White Belting; regular price 25c yd. 20c
Silk Darning; regular price 10c, 3 for 25
White Tape; regular price 50c roll. Special 35c
White Tape, regular price 5c roll. Special ..... 3 Rolls for 10c
Wire Hair Pins, regular price 2 for 5c. Special ..... 6 for 10c
Garrity Hair Wavers; regular price 50c card 35c
Nassau Basting Cotton; regular price 8c spool 6c
Defender Safety Pins; regular price 5c card ..... 3 Cards for 10c
Baby Dimple Safety Pins; regular price 10c card.. 2 Cards for 14c
Black and White Boned Belting; regular price 29c yard 25c
Marcel Wavers; regular price 75c..... 69c
Children's Shoulder Garters; regular price 59c 49c
Silkateen; regular price 10c ball.... 2 for 14c
Black Military Braid, all widths; regular price 10c to 50c, yard..... 5c to 49c

White Hat Wire; regular price 25c roll 19c
Dean Tape Measure; regular price 15c, 10c
Hair Pin Cabinets; 15c value 10c
Hooks and Eyes, 10c val., 2 Cards 14c
Pad Garters; 49c value 35c
Thimbles; regular price 5c 3c
Snaps; regular price 5c, 2 Cards for 5c
Snaps; regular price 10c, 2 Cards for 14c
Elgin Maid Crochet Cotton; regular price 10c ball ..... 2 Balls 14c
Ironing Wax; regular price 2 for 5c, 6 for 10c
Soutache Braid (12 yds. on piece); regular price 39c pkg..... 25c
Middy Braid, blue, red, white; regular price 5c yard..... 3 Yards for 10c
Coat and Suit Butons; 29c, 30c and 49c value, dozen 19c
Pearl Buttons; regular price 15c card.... 10c
Black Shoe Laces, 36 inch length; regular price 10c pair 7c
Sanitary Aprons; regular price 69c..... 50c
Sanitary Aprons; regular price 50c..... 39c
Sanitary Belts; regular price 39c..... 25c

Oriental Cream, white and flesh; reg. price $1.50, $1.19
Love Me Face Powder; regular price 75c 62c
Armand's Cold Cream Powder; $1.00 value 79c
Mavis Toilet Water; $1.25 value 95c
Water Bottles and Fountain Syringe, 2 qt. size, not seconds; $1.00 value 59c
Lacco Castile Soap; value 20c cake... 17c each, 3 for 47c
L'Me Powder; 60c value.. 49c
L'Me Powder; 35c value.. 29c
Hair Brushes and Clothes Brushes; values to 75c, 39c
Dorin's Rouge; 50c value, 39c

Cucumber Cleansing Cream; 50c value 39c
Woodbury's Soap; 25c val., 20c
Djer-Kiss Talcum Powder; 25c value 21c
Packer's Tar Soap; 25c val., 20c
Tooth Brushes with ivory handles, adult's size; 40c value 27c
Ivory Clocks, guaranteed one year; $4.00 value... $2.79
Ivory Combs; $1.00 value, 59c
Ivory Brushes; $5 value, $4.25
Ammonia Shampoo; 15c value ..... 2 for 25c
Mary Garden Face Powder; $1.00 value 85c
Bath and Toilet Soap, 3 cakes 23c

A SALE OF HIGH CLASS SHOES FOR CHILDREN

Children, as Well as Grown-Ups, Like to Have New Shoes for Easter. This Sale, Right Before Easter, Gives Parents a Splendid Opportunity to Purchase Children's Shoes at Extremely Low Prices.

Children's Patent Colt Lace Shoes with hand turned soles and spring heels, sizes 4 to 8; $4.00 value $3.49

Children's Tan Calf Shoes, made in lace and button style with hand turned soles and spring heels, sizes 4 to 8; $4.50 to $5.00 value..... $3.85

Children's Button Shoes, made with grey cloth tops, and patent colt vamps with hand turned soles and spring heels, sizes 8½ to 11; $4.50 value $3.95

Children's Tan Russia Calf Shoes with Elk soles, Goodyear welts, sizes 8½ to 11; $5.50 value, $4.85

Children's Shoes, made of vici kid leather with patent tips and hand turned soles, in button style, sizes 2 to 5 ..... $2.49

Children's Shoes in patent colt with cloth and mat kid tops and hand turned soles, sizes 2 to 8; $3 and $3.50 value $2.69

Children's Patent Colt Button Shoes, grey and champagne, kid tops, hand turned soles, sizes 2 to 4; $4.00 value $3.49

Children's Lace and Button Shoes, made of tan calf leather with hand turned soles, sizes 2 to 5; $3.50 and $4.00 value $3.19

Children's "First Step" Shoes with patent vamps, white and black kid tops, button style, sizes 2 to 4; $3.50 value $2.75

LITTLE GRAY SHOPS

Children's Button Shoes, brown, vici kid, tan calf and black gun metal calf leathers, turned soles, 2 to 5; $3.50 value $2.79

Children's Lace and Button Shoes, black vici and gun metal calf leather, hand turned soles and spring heels, sizes 4 to 8; $4 value.... $3.25

Children's White Buck Shoes in button and lace with hand turned soles and spring heels, sizes 4 to 8; $4.50 value $3.75

Children's Shoes, made with patent colt vamps and white kid tops, in button and lace style, hand turned soles and spring heels, sizes 4 to 8; $4.00 and $4.50 value $3.49

Children's Lace and Button Shoes, made in black Russia calf leather, all sizes, 8½ to 11, all Goodyear welts; $5.50 value $4.89

PETTICOATS

SPECIALLY PRICED FOR FRIDAY AND SATURDAY

Petticoats of sateen, in black and copen, Belgian, taupe, grey and brown, made with sectional flounce; others with accordian plaited ruffle ..... 98¢

Petticoats of black sateen with plaited flounce in two-tone and dresden effects $1.50

Petticoats of cotton taffeta, black and dresden with plaited ruffles, black with dresden ruffles, all the new spring colorings... $1.98

Petticoats of silk jersey, beautiful assortment of the newest colors and combinations, all have accordian plaited flounces $3.98

Petticoats of cotton taffeta with circular sectional silk flounce, finished with accordian plaiting, all new suit colors and black..... $2.98

HOSIERY

Women's Silk Stockings, pure dye silk stockings, fashioned, high spliced heels, reinforced lisle soles; $2.00 value $1.00

Children's Stockings, fine ribbed school stockings, sizes to 10; 29c value ..... 15¢

Children's Stockings, the kind that will give satisfaction; 50c value ..... 25¢

Women's Silk Stockings, Merrill and Aristo make, full fashioned, at less than regular wholesale price; $3.25 value $2.00

YARN

We firmly believe in the superiority of Columbia Yarn. That is why we specially feature and recommend it for all Knitting and Crocheting purposes.

Columbia Scotch Yarn; regular price 90c, skein 75c
Columbia Floss Yarn; 50c value, ball..... 40c
Columbia Saxony Yarn; 45c value, ball..... 40c

Also full line of silk and wool lustre

Floss and Princess Yarns Instruction Books, Knitting Needles, Crochet Books

EXPERT KNITTERS TO TEACH YOU HOW TO KNIT

ART DEPT.—STREET FLOOR

SERVICE

Car Tickets redeemed at our Information Desk, Street Floor.

Check your parcels at our free checking booth, Street Floor.

Rest a while in our Women's Rest Room on the Second Floor.

Chalifoux's ESTABLISHED 1875 CORNER

The Store of Absolute Satisfaction

STORE HOURS

Every day but Thursday and Saturday, 8.30 to 5.30

Thursday 8.30 to 12 Noon

Saturday 9.00 to 9.00

Health Officer to Clean up Boston

BOSTON, March 17.—This city will be swept and garnished at once by order of Deputy Health Commissioner Thomas Jordan, who accuses the "clean up" and "paint up" committees of private citizens of taking credit for the work done by the Boston health department in the annual spring cleanings. "I want to impress on the health inspectors and police," he said, "that I am especially desirous of having this work attended to as quickly and as thoroughly as possible in order that we may have the task completed by the time the 'clean up' campaigns commence."

Germs in Letter Cause of Smallpox

BOSTON, March 17.—Germs contained in a letter from Columbus, Ohio, caused the single case of smallpox in this city, in the opinion of Dr. M. V. Safford, Boston health department epidemiologist. The patient, who is at the detention hospital here, recently received a letter from the Ohio city where, Dr. Safford says, some cases of the disease exist.

TEST CASE OF RAILROAD WAGE CONTROVERSIES

NEW YORK, March 17.—The New York Central railroad whose wage revision proposals have been rejected by unskilled labor, today forwarded a petition to the railroad labor board in Chicago, asking it to make the proposed reductions effective tentatively on April 1 and to make its final decision in the wage controversy retroactive to that date.

Officials of the New York, New Haven and Hartford, whose wage plans affecting unskilled labor also have been rejected by the employes, announced they would carry their case to the labor board in an ex-parte appeal. Following the lead of the New York Central, this road will ask to have tentative reduced scales effected, pending final decision.

Union and railroad officials agreed that the cases of the New York Central and the New Haven would constitute a test of questions raised in railroad wage controversies throughout the country.

HEALTH CONFERENCE

A conference on the prevention of social diseases was held at the office of the board of health this morning with representatives of the various local social service organizations and Miss Emily Skilton of the police department present. Dr. Mary Lakeman of the state department of health addressed those present and outlined plans of action which the state authorities are recommending in this work.

Sure Relief

6 BELL-ANS Hot water Sure Relief

BELL-ANS FOR INDIGESTION

THAT UNEASY FEELING

That dull depression, that dragged out spiritless condition—it's biliousness.

Why be out of sorts with yourself and everybody else when one dose of Schenck's Mandrake Pills will do wonders for you.

50 years reputation for biliousness, constipation and bilious headache, etc.

25c per box—unsugared or sugar coated

Dr. J. H. Schenck & Son, Phila. Adv

Thought She Would Die from Eczema

"I went to Johns Hopkins Hospital. I went to several doctors. I tried other remedies. I thought I would die. D.D.D. cured me after I had given up all hope to ever get well again on earth.—Mrs. Emma Wise, 128 Poppleton St., Baltimore.

We ourselves have seen D. D. D. heal so many cases of severe skin trouble that we know it will help you too. In fact we guarantee the first bottle. 35c, 60c and $1.00.

D.D.D.

THE Lotion for Skin Disease

DOWS' TWO DRUG STORES
GREENS DRUG STORE

DOUBLE SHOOTING

Man Shoots Woman in Head and Then Turns Weapon on Himself—Both Die

ROCKFORD, Ill., March 17.—Arthur Bauscher, president of the Bauscher Bros. Co., florists, of Freeport, died here early today from a self-inflicted bullet wound. Miss Helen Wilson of Rockford died several hours later from a wound in the head inflicted by Bauscher as they alighted from an interurban car late last night.

Miss Wilson recently obtained a divorce from Clarence Widholm, an automobile salesman of Rockford, and entered the employ of Bauscher, who it is said, had implored her to marry him. Bauscher's wife died 18 months ago.

Miss Wilson, it is said, had been reconciled with her former husband and had planned to re-marry him. Last night she left Freeport with her sister, on an interurban car, which Bauscher also boarded. She still refused to carry him and as she stepped from the car here Bauscher shot her through the right temple and then fired a bullet through his brain.

R.R. TO PENETRATE HEART OF MAINE FORESTS

BANGOR, Me., March 17—The heart of the dense Maine forests above Moosehead Lake is to be penetrated by a railroad, the Great Northern Paper company having started work at Seboomook, which will be the southern terminus of the road, on a standard broad guage track that will traverse heavily wooded timberlands between Seboomook and St. John Pond, 18 miles north. The road is being built to facilitate the getting out of lumber in the St. John river headwaters which ordinarily would be floated into the St. John waters. In addition to the main line there will be numerous branches of from one to three miles in length and it is understood that eventually the main line will be extended through to the Canadian border, although only the main line and branches will be completed at present.

MUST BE CITIZEN TO GET CONTRACT

More or less local interest is attached to a bill now in the legislature and slated for a hearing before the committee on legal affairs next Tuesday which will make it impossible for any city or town to award a contract to any person who is not a citizen of the United Staes and which will also make it illegal for any successful bidder on a contract let by a city or town to sublet portions of his contract to a person who is not a citizen.

The bill also applies the same restrictions to counties and to the state itself. It seeks to amend sections of a number of existing laws.

HARDING MEETS FOREIGN ENVOYS

WASHINGTON, March 17.—President Harding continued today his conference with foreign envoys, receiving Baron Shidehara, the Japanese ambassador, at the White House. The discussion is understood to have had to do with several international subjects of mutual interest to the United States and Japan.

J. J. Jusserand, the French ambassador, and dean of the diplomatic corps, was received yesterday.

MAY CONSIDER FARE CUT

Commerce Chamber May Act on Railway Changes—Many Referendum Votes

Secretary-Manager George F. Wells of the chamber of commerce said today that he would approve of a legislative investigation of the five-cent fare proposition as it affects the Eastern Massachusetts, and that he would like to see the investigation include not only the Lowell district but all of the lines of the company.

It is likely, it is stated, that the question may be taken up for discussion at the meeting of the board of directors next Monday noon. The last time the five-cent fare was under consideration the matter was handled by a special committee of the chamber appointed for that purpose. Whether a special committee or the regular transportation committee, which has not yet been appointed, will take the matter up is a question that has not been settled.

The chamber today began to receive votes on its referendum on the location of a packing plant in Lowell. The returns were more numerous than had been expected, and it is believed that a large vote will be recorded. The balloting closes Saturday night, and it is thought that the result will be announced Monday morning.

One of the most interesting features of the detailed information regarding packing houses that is set forth in the referendum is the report of a committee of the chamber's board of directors which visited a number of establishments of the kind. The places inspected are located in Somerville, Brighton and New York.

The largest plant visited was that of the United Dressed Beef company, located near the East river at the foot of 43d street, New York. Of the surroundings of this plant the referendum states:

The adjoining block up town is occupied by the Wilson Co., who operate a plant similar to the one described. There are a number of large garages and wholesale houses in the vicinity and rows of five and six story brick dwelling houses with stores on the ground floors. A large hospital on 42d street for the crippled and ruptured is only one and a half blocks from the United Dressed Beef Co.'s plant. A new 12 story modern apartment house has just been completed at 132 E. 45th street between Lexington and Third avenues. Property in this section is becoming more valuable and better apartments are being built which makes the demands upon the plants much more severe than formerly.

The plants in Somerville and Brighton are not so highly spoken of, the Brighton plant in particular having been found objectionable.

A representative of the Merchants' association of New York is quoted as saying that during the 22 years that he has been connected with the association they have received no complaints against the packing houses and he believes that they are not a public nuisance because of the rigid inspection system and the co-operation on the part of the packers.

He cites the increased value of property in the East 42d to 45th street district as proof of this.

Lengthy arguments for and against the location of the plant in this city are given space from friends and opponents of the project.

ALLEGED CHAUFFEUR OF ROBBER BAND ESCAPES

WOBURN, March 17.—Steve Kerkenoyos of Haverhill held as the chauffeur of the robber band who took several thousand dollars from men at a North Reading camp last Sunday escaped from the court room here today. He had been held on a continuance, the judge had left the room and spectators had gone. The police officers who were discussing what to do with the prisoner, decided to confer in another room. In their absence he climbed over the steel grating of the dock, opened a window and slipped out over a fire escape.

Tonight, Second Annual Dance
By The
SHAMROCK BOYS
PAWTUCKET BOAT HOUSE
Tickets 35c - - - - - Tax Paid
New England's Premier Orchestra—The Franklin Five

DRESSMAKER MADE WELL

Followed a Neighbor's Advice and Took Lydia E. Pinkham's Vegetable Compound

Vernon, Tex.—"For three years I suffered untold agony each month with pains in my sides. I found only temporary relief in doctor's medicine or anything else I took until my husband saw an advertisement of Lydia E. Pinkham's Vegetable Compound. I mentioned it to a neighbor and she told me she had taken it with good results and advised me to try it. I was then in bed part of the time and my doctor said I would have to be operated on, but we decided to try the Vegetable Compound and I also used Lydia E. Pinkham's Sanative Wash. I am a dressmaker and am now able to go about my work and do my housework besides. You are welcome to use this letter as a testimonial as I am always glad to speak a word for your medicine."—Mrs. W. M. STEPHENS, 1103 N. Commerce St., Vernon, Texas.

Dressmakers when overworked are prone to such ailments and should profit by Mrs. Stephen's experience.

Lydia E. Pinkham Medicine Co., Lynn, Mass., will send their Private Text-Book, "Ailments Peculiar to Women," upon request. It is free and contains valuable information.

BASEBALL LEAGUE

Firemen to Organize a "Swat 'Em" League at Meeting to Be Held in Lawrence

Plans for the organization of a firemen's baseball league, will be completed, it is expected, at a meeting of representatives of the departments from Lowell, Lawrence, Lynn, Haverhill, Salem and Peabody, which will be held in Lawrence next week. The arrangements are in the hands of Bartholomew Mullin and William J. Corbett of this city, but they feel that representatives of other departments should have their say in the preparations, so they have called a meeting for next week.

According to present arrangements the league will be composed of teams recruited from the fire departments of Lowell, Lawrence, Lynn, Haverhill, Salem and Peabody, the players to be taken from the rank and file of the regular fire-fighters, exception being made, however, in the case of the Peabody department, which is comparatively small, and which will be allowed to select players from both the permanent and call departments.

One of the most enthusiastic rooters for the proposed league is District Chief McPhie of Lawrence, while the Commissioner of the Salem department as well as Commissioner John P. Salmon of the local department, are also deeply interested in the plan. These men have agreed to donate prizes, and it is expected that other friends of the firemen will follow suit.

It is expected that the opening of the season will take place in the early part of June, but it is feared that some difficulty may be experienced in preparing a schedule of games, for all fire departments of the circuit are working under the double platoon system and the men alternate in day and night work. It will be necessary in the making of the schedule to arrange matters to conform with the working hours of the various teams.

The local fire department has two good teams. When the league is formed if there is a vacancy both teams will be entered, but if all places are filled, the team of the first shift will have the preference, it was learned today, while the other team will remain organized and will cross bats with local organizations.

It was also stated today that the officers of the first shift team will be the same this season as they were last year, namely, William J. Corbett, manager; Willis Holt, secretary and John J. Rinehardt, treasurer.

Personal Items

It is whispered at the Central fire station that a well known member of the department is soon to become a Benedict.

Walter E. McNally and Joseph McLean, the two firemen who were severely injured at the Central block fire several months ago, have returned to work. The men are not responding to alarms, but do house duty. McNally is at Engine 3 and McLean at Engine 1.

DOG BITE CASE REPORTED

The Lowell hospital reported to the board of health this morning a case of dog bite in which the victim was Alfred Deslauriers of 8 Joliette avenue, who was bitten by a dog owned by a Mrs. Smith of Aiken avenue. Deslauriers was bitten on the left hand. Dr. W. A. Sherman, animal inspector, has been notified.

Rose Jordan Hartford

135 MERRIMACK STREET

Hundreds of

HATS

NEW MODELS

EVERY ONE MODERATELY PRICED

Spring Opening

BEGINNING

Friday, March 18, 1921

Our display includes suit hats, tailored hats, semi dress and dress hats, in hundreds of new models just received from New York. Other hats made in our own workroom by skilled designers.

POLICE SEEK MAN WHO USED RAZOR

The police are searching for Harry Clappas, who is charged with having slashed Speros Thomas early last evening, necessitating the removal of the latter to the Lowell Corporation hospital. The assault was committed with a razor, it is alleged, at a poolroom at the O'Connell park. Thomas, who is 22 years of age, sustained several head wounds. His alleged assailant is described as being 24 years old, of dark complexion, five feet and six or seven inches in height, and wearing a brown soft hat and gray spring overcoat. Up to this morning he had not been apprehended.

Just try

La Touraine

"The Coffee of Good Taste"

42 Cents a Pound

Big Parade in Boston Today

Continued

with the movement to make permanent the provisional republic were given a place in the parade, army and navy commanders refused to allow regular forces to take part. Service uniforms were not lacking, however, men of the American Legion and of the Society of Foreign Wars, marching with their several posts. Agents of the department of justice were posted along the line to report violations of the law regarding the wearing of reputation uniform.

The manner with which the city's holiday was combined with the anniversary of Ireland's patron saint was indicated by the decorations in the South Boston district, the scene of the most of the day's events. There the Stars and Stripes were shown freely and with them here and there a touch of green that in some places was part of the tri-color flag of the provisional Irish republic.

Governor Cox and Mayor Peters had their part in the program of the day, while not a holiday, annually has municipal recognition and appropriation for observance of the British departure. The heads of state and governments were assigned places in motors at the head of the parade.

A breakfast by Mayor Peters to the guest of the day, Congressman James O'Connor of Louisiana, and the dedication of two squares in the South Boston district in memory of Charles O'Connor and Raymond Flaherty, who fell in France, preceded the parade, which was the afternoon feature.

CHIC CHIC

Specials for Friday, Saturday

Stockings of pure thread Japan silk, also pure silk, in black and colors $1.00

Corsets, in flesh and white, medium and low bust; $3.50 values, $1.98

Bungalow Aprons. "Chic" make, in dainty stripes, also dark colors, at $1.29

Camisoles, in washable satin, plain and effective models; $1.95 values $1.19

4 Yards "Berkeley" Cambric. Special...85¢

The "CHIC" Shop
20 CENTRAL STREET
Through to Prescott St.

CHIC CHIC

Safe Milk
For Infants & Invalids
NO COOKING

The "Food-Drink" for All Ages.
Quick Lunch at Home, Office, and Fountains. Ask for HORLICK'S.
Avoid Imitations & Substitutes

Arguments in Murder Trial

Continued

summed up the state's case yesterday, came as a surprise. When it was contended that the defense's move would bar any further argument by state counsel, Attorney General Freeling asked for an adjournment to give him time to examine the law and Judge Champion announced he would give his opinion when court opened today.

Clara Hamon sat unmoved under the arraignment of Prosecutor Brown, but Mrs. Jake L. Hamon, the widow, sobbed throughout most of his address to the jury. Brown reviewed the association of years between Hamon and the defendant and pictured her as a woman who had crept into the Hamon home and sold herself body and soul, dwelling on the contracts presented at the trial by which the defendant was to be employed by Hamon at $35 a week, and should any child be born of their union it should receive $35 a week and a share in the Hamon estate as legitimate issue.

In its instructions the court defined the terms homicide and manslaughter of the first and the second degrees and pointed out that a dying statement was subject to the ordinary rules for determining the credibility of witnesses and that the person making such a dying statement must have given up hope of recovery.

The jury was instructed that if it brought a verdict of guilty of murder it should designate whether the punishment should be death or life imprisonment.

The court went to considerable length to explain the law as to justifiable homicide.

The customary definition of reasonable doubt and direction to give the defendant the benefit of it, concluded the instructions.

The special prosecutor in opening argument for the state emphasized that he had not been employed by the Hamon estate nor the widow to prosecute, but had been appointed by the district judge. He said he had no personal feeling in the matter and explained, turning to Clara Hamon and her relatives, that in the heat of battle lawyers said things that they otherwise might not say. He delved into biblical and American history for similes to point the way of duty to the jurors.

He referred to Hamon's alleged dying statement to Rev. T. J. Irwin, quoting Hamon as having said:

"Well, preacher, she got the old man instead of the old woman." Jake Hamon's widow sobbed aloud.

Judge Thomas W. Champion, in his charge to the jury, said that before a person could justify a killing on the plea of self-defense, "there must exist reasonable grounds to apprehend a design either to take the life of the defendant or to do her some great personal injury, and it must reasonably have appeared to the defendant that there was imminent danger of such design being carried out."

"The defendant claims as a justification that she acted in self-defense of her person," the charge read. "It is the right of every person to act in defense of her own person, where she is assailed in such a way as to make it reasonably appear that her life at the time was in imminent danger or that she was in imminent danger of serious bodily injury."

Home-made, but Has No Equal for Coughs

Makes a family supply of really dependable cough medicine. Easily prepared, and saves about $2.

If you have a severe cough or chest cold accompanied with soreness, throat tickle, hoarseness, or difficult breathing, or if your child wakes up during the night with croup and you want quick help, try this reliable old-home-made cough remedy. Any druggist can supply you with 2½ ounces of Pinex. Pour this into a pint bottle and fill the bottle with plain granulated sugar syrup. Or you can use clarified molasses, honey, or corn syrup, instead of sugar syrup, if desired. This recipe makes a pint of really remarkable cough remedy. It tastes good, and in spite of its low cost, it can be depended upon to give quick and lasting relief.

You can feel this take hold of a cough in a way that means business. It loosens and raises the phlegm, stops throat tickle and soothes and heals the irritated membranes that line the throat and bronchial tubes with such promptness, ease and certainty that it is really astonishing.

Pinex is a special and highly concentrated compound of genuine Norway pine extract, and is probably the best known means of overcoming severe coughs, throat and chest colds.

There are many worthless imitations of this mixture. To avoid disappointment, ask for "2½ ounces of Pinex" with full directions and don't accept anything else. Guaranteed to give absolute satisfaction or money promptly refunded. The Pinex Co., Ft. Wayne, Ind.

Rheumatism Leaves You Forever

Deep Seated Uric Acid Deposits Are Dissolved and the Rheumatic Poison Starts to Leave the System Within Twenty-four Hours

Every druggist in this country is authorized to say to every rheumatic sufferer that if two bottles of Allenrhu, the sure conqueror of rheumatism, does not stop all agony, reduce swollen joints and do away with even the slightest twinge of rheumatic pain, he will gladly return your money without comment.

Allenrhu has been tried and tested for years, and really marvelous results have been accomplished in the most severe cases where the suffering and agony was intense and piteous and where the patient was helpless.

Mr. James H. Allen, the discoverer of Allenrhu, who for many years suffered the torments of acute rheumatism, desires all sufferers to know that he does not want a cent of anyone's money unless Allenrhu decisively conquers this worst of all diseases, and he has instructed Dows' druggists and Fred Howard to guarantee it in every instance.—Adv.

$30,000 BIG SHOE SALE $30,000

JUST ON TIME FOR EASTER

NIFTY SPRING FOOTWEAR

HIGH GRADE SHOES

High and low cuts of all descriptions to fit Men, Women and Children. Strictly reliable goods. Come in and judge for yourselves.

Sale Starts at Nine o'clock, Friday Morning, Mar. 18th

CORNER DUTTON AND MERRIMACK STREETS

BOMBARDMENT OF KRONSTADT

Bolshevik Batteries on the Karelian Headland Open Strong Fire

Bombardment Caused Four Extensive Fires Along Coast Towards Petrograd

COPENHAGEN, March 17.—The Bolshevik batteries on the Karelian headland opened a strong fire against Kronstadt yesterday, says the Helsingfors correspondent of the Berlingske Tidende today. The bombardment from Kronstadt caused four extensive fires along the coast towards Petrograd, the warships at Kronstadt participating in the bombardment, the correspondent adds.

Finnish refugees from Systerbak report the Bolsheviki are making extensive preparations for a new attack on Kronstadt, four artillery divisions, with forty-eight 4-inch and 6-inch guns being concentrated between Systerbak and Petrograd.

Last night there was a violent artillery duel between the fortresses of Kronstadt, Krasneya-Gorka and Oranienbaum.

FATHERS' NIGHT AT MOREY SCHOOL

The fathers' night entertainment given under the auspices of the Charles W. Morey Parent-Teachers' association last evening in the school hall proved a decided success in every particular and delighted the audience which filled the hall. The program, in charge of Mrs. L. E. MacBrayne, was as follows:

High School Orchestra
Songs: Class of 1921
Instrumental Popular Airs,
Dorothy Farley, Edna Laurin, Yolande Dewel
Dance:
Flora MacLeary
Accompanist, Hazel Yeomans
Story Telling to Children,
Ruth Clough and Morey School Pupils
Songs:
Mrs. Elmere I. MacPhie,
Accompanist, Mrs. Helen Taylor
High School Orchestra
Home Songs:
Chas. W. Morey School Glee Club.
Reading:
Mr. William F. Thornton
High School Orchestra

REPORTS OF STRIKE VOTE BY PACKERS

CHICAGO, March 17.—Reports of the strike vote taken at middle west branches of the five big packing companies continued to arrive at union headquarters here today, and it was understood they indicated a large majority favored a strike.

WITHDRAWS RESIGNATION

METHUEN, March 17.—James H. Lyons, who tendered his resignation as a member of the board of selectmen yesterday because of differences with other members of the board over wage reductions for town department employes today notified his colleagues that he would withdraw his letter of resignation, having been prevailed upon by many citizens to reconsider his decision to quit office.

SENATE RECOGNIZES DAY

ALBANY, N. Y., March 17.—The senate recognized St. Patrick's Day today by printing its calendar of business in green ink.

St. Patrick's Day Here

Continued

at some of the services last evening the preachers made reference to St. Patrick and his influence in the history of Ireland.

All the local parochial schools were closed all day today and most of the pupils attended mass this morning.

At the Sacred Heart

More than 1000 people attended the high mass, which was celebrated at the Sacred Heart church this morning for the repose of the souls of those who laid down their lives for the cause of Ireland. The service was requested by members of the George Washington council, American Association for the Recognition of the Irish Republic, in observance of the feast of St. Patrick.

In attendance at the service were people from various districts of the city, while the George Washington council was well represented by its members. The mass was celebrated at 9 o'clock by Rev. F. X. McGann, O.M.I. and seated in the sanctuary was Rev. Bernard Fletcher, O.M.I., who gave communion to several hundred of the faithful present. During the mass appropriate hymns were sung by the sanctuary choir under the direction of John J. Kelty who also presided at the organ, while at the offertory Rev. William Mahan, O.M.I. sang an "Ave Maria." The attendance at the early masses at the Sacred Heart church was large and many received holy communion.

Many Parties

This evening there will be a number of informal parties and concerts in observance of the day and in addition to those previously announced, the Lowell Gaelic Athletic association will observe the occasion by conducting a dance for the Irish relief fund in Hibernian hall. Special services will also be held in a number of the churches.

An air-driven motor sled for use on the ice has been perfected. The power plant consists of a two-cylinder motorcycle engine driving a geared-down propeller. Sixty miles an hour was attained by this novel craft in a recent test. While air-driven boats are no longer a novelty this is the first known instance where an air propeller was used for propulsion over ice.

Beauty Unsurpassed

The wonderfully refined, pearly-white complexion rendered, brings back the appearance of youth. Results are instant. Highly antiseptic. Exerts a soft and soothing action. Over 75 years in use.

Send 15 c. for Trial Size

FERD. T. HOPKINS & SON
New York City

Gouraud's Oriental Cream

CHERRY & WEBB

FRIDAY AND SATURDAY WILL BE THE BIG VALUE DEMONSTRATION DAYS

Remembering, too ,that Easter comes earlier this year —March 27. Get your Easter finery now.

—YOUR EASTER SUIT—
—YOUR EASTER COAT—
—YOUR EASTER FROCK—
—YOUR EASTER WAIST—

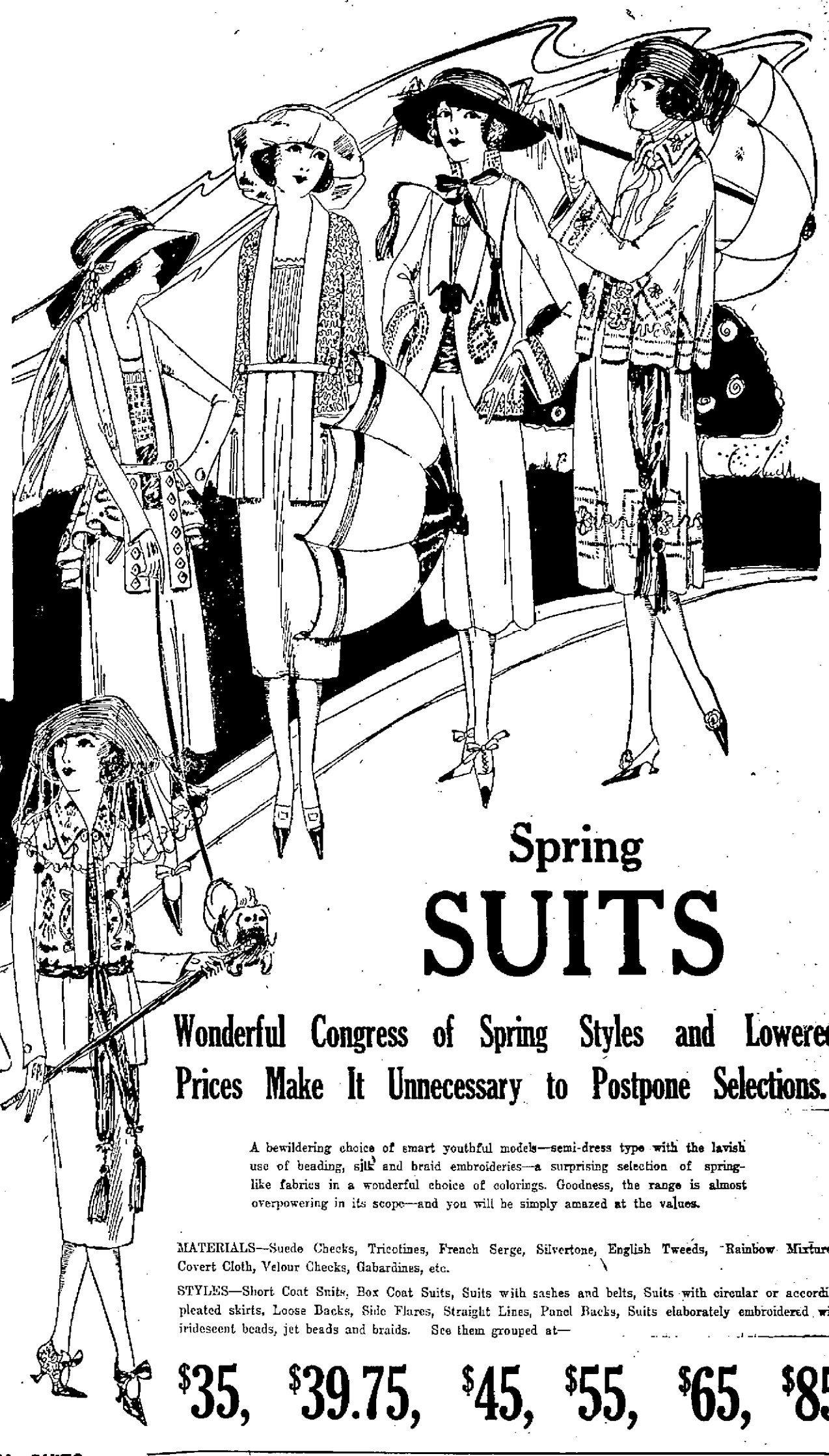

Swagger
SPORT COATS

In an Immense Assortment of New Cheerful Colors—

made up smartly from soft materials such as Bolivias, Polo Cloths, Normandy Cloths, Camels' Hair Woolens, Two-tone Woolens, Sport and Full Lengths.

$19.75 $25
$29.75 $35

Charming
WRAPS

exquisitely silk embroidered finished with silk fringe and tassels. See them in such materials as Orlando, Cut Bolivia, Covert Cloth, Veldyne, Chamoistyne, Normandy Cloth at—

$25.00 $29.75 $35.00
$38.75 $42.75 $50.00
and $55.00 to $125.00

Main Floor

Spring
SUITS

Wonderful Congress of Spring Styles and Lowered Prices Make It Unnecessary to Postpone Selections.

A bewildering choice of smart youthful models—semi-dress type with the lavish use of beading, silk and braid embroideries—a surprising selection of spring-like fabrics in a wonderful choice of colorings. Goodness, the range is almost overpowering in its scope—and you will be simply amazed at the values.

MATERIALS—Suede Checks, Tricotines, French Serge, Silvertone, English Tweeds, Rainbow Mixtures, Covert Cloth, Velour Checks, Gabardines, etc.

STYLES—Short Coat Suits, Box Coat Suits, Suits with sashes and belts, Suits with circular or accordion pleated skirts, Loose Backs, Side Flares, Straight Lines, Panel Backs, Suits elaborately embroidered with iridescent beads, jet beads and braids. See them grouped at—

$35, $39.75, $45, $55, $65, $85

WOOL
SPORT SKIRTS

"Smartest Ever"

and you never saw such a collection of snappy colors and color combinations. All spring box pleated models, Plaids, Checks, Stripes.

$10

WOOL JERSEY SUITS

A big treat for Friday and Saturday—One lot of nearly one hundred smart Wool Jersey Suits, with plenty of the much-in-demand heathers as well as plain shades. And we offer this lot at the astonishingly low price—Choice—

$14.00

Women's and Misses' Sizes

TAFFETA FROCKS

Daintier Than Ever and at New Low Prices for Friday and Saturday

and of course you must see them to realize fully the superiority of style and variety of these wonderful new frocks. See them in all their glory.

APRON TUNICS
CIRCULAR TUNICS

FOLDS OF SELF
RUFFLE TYPES

EMBROIDERED
MODELS

in the new shades of Bisque, Steel, Fawn, Beaver, Deep Sea Blue, Midnight Sun, Silver Grey, Black. Women's and misses' sizes.

$22.50 $25.00 $29.75 $35.00

2ND FLOOR

CRISP, WHITE
WAISTS

500 Dainty New White Waists in fine batistes and voiles hop from their tissued boxes. Plenty of the new frilly models, vestee effects, embroidered and lace trimmed. These are values to $3.50. Choice—

$1.95

New shipment of Silk Blouses, all spring models—dressy and tailored styles. A splendid value at $5.00.

Main Floor

We have decided to give our customers the money it costs to give a formal opening. Hundreds of dollars spent on models, flowers, music and announcements will be given you.

All Spring Suits at 10% Discount.
All Spring Coats at 10% Discount.
All Spring Wraps at 10% Discount.
All Spring Frocks at 10% Discount.
All Spring Waists at 10% Discount.
All Spring Skirts at 10% Discount.
All Spring Sweaters at 10% Discount.

FRIDAY AND SATURDAY
Alterations Free

PETTICOATS

TWO BARGAIN LOTS

$1.90 Lot of Cotton Taffeta Petticoats with Silk Taffeta Flounce. Wide range of colors, at $1.90.

$3.90 Silk Petticoats of all Jersey, Jersey with Silk Taffeta Flounce, and All Silk Taffeta. All colors.

Main Floor

HOSE

New drop stitched hose for spring—

50c

SILK HOSE

100 dozen in the lot. Black and brown. Very special at—

$1.00 Pr.

CLEAN-UP

of all Winter Coats and Dresses at fractions of their former prices.

All Winter Coats, Choice $10.00
All Winter Dresses, Choice $12.00
180 Wool Dresses, Choice $8.00
More House Dresses ready for Saturday at ..$1.29
169 dozen Bungalow Aprons, at 90c

SALE KIDDIES' EASTER DRESSES

Hand embroidered Cotton Repps, Poplin, crepe and batiste, white and colors. Dainty smock styles. Sizes 2 to 6 years. Values to $6.00 at—

$2.49

Manufacturers' close-out stock.

CHERRY & WEBB

TO WED HER TEACHER

The exams at New Trier high school, Chicago, ought to be a cinch for Miss Dorothy Park. She's engaged to Prof. Cecil W. Boyle, of Evanston, who as chemistry teacher, has instructed her in such formulas as H20, H202 and C02—to say nothing of L-O-V-E.

DEATH PENALTY BY LETHAL GAS

RENO, March 17.—A measure providing that lethal gas be used for inflicting the death penalty and that a special room be constructed at the prison in which to administer the gas, was passed by the senate yesterday and sent to Governor Hoyle.

EVANGELISTIC MEETING

An evangelistic meeting under the auspices of the laymen of the Central and Centralville M. E. churches was conducted last evening at the Central church. A series of hymns was given by the congregation and choir and later the scripture was read by Russell Fox. Prayer was offered by Miss R. C. Halford and a message in songs was given by Mrs. C. O. Stevens. The speakers were Charles Garmon, C. H. Vancour, Mr. Clarance Chenevert, Mr. Fox and Mr. Hiser.

Chelmsford BEVERAGES

Good for Children—Good for Old Folks—Always Good—

Chelmsford GINGER ALE

Try the Big 4-Glass Bottle at 15¢ Net

Fresh Fish

At "The Fish Pier On the Square"

LIVE LOBSTERS	33¢
BOILED LOBSTERS	40¢
Fresh Shore Haddock, lb.	8¢
Mackerel, lb.	19¢
Large Flounders, lb.	9¢
Fat Herring, lb.	9¢
Fresh Sliced Halibut, lb.	39¢
Sliced Boston Bluefish, lb.	15¢
Sliced Steak Cod, lb.	15¢
Sliced Whitefish, lb.	15¢
Sliced Haddock, lb.	15¢
Large Fancy Smelts, lb.	25¢
Finnan Haddie, lb.	15¢
Cod Cheeks	19¢
Mussels, qt.	10¢
Shelled Clams, qt.	12¢
Scallops, lb.	69¢
Clams, qt.	50¢
Oysters, qt.	79¢
Spawn	25¢
Fresh Red Salmon	28¢
Pure Cod Liver Oil, half pint,	35¢

"WHEN YOU THINK OF FOOD THINK OF FAIRBURN'S"

FAIRBURN'S MARKET

PHONE 188-189 LOOK FOR OUR ELECTRIC SIGN 12-14 MERRIMACK SQUARE

A ROLLING COLLAR

A rolling collar features this chic wrap of duvetyn with a curious design of braid to the waist.

UNIONS PLEDGE AID TO EMPLOYES OF PACKERS

CHICAGO, March 17.—International officers of every packing plant union under the American Federation of Labor yesterday pledged their organizations to go to any extent in support of the Amalgamated Order of Meat Cutters and Butcher Workers of North America, in its dealings with the packers on wages and working hours.

A resolution adopted at a conference of the officials pledged "full moral and financial support" and the officials announced they had agreed verbally to call a sympathetic strike, provided the meat cutters walked out and their own organizations authorized the action.

At the same time it was decided to place the matter before Samuel Gompers at a conference of presidents of the 11 allied unions to be held in Washington Sunday. A telegram asking Mr. Gompers to be present was sent last night to Frank Morrison, secretary of the American Federation of Labor.

Dennis Lane, secretary of the meat cutters' organization, and Redmond S. Brennan of Kansas City, its attorney, were chosen to represent the workers at the conference with Secretary of Labor Davis in Washington Monday. Today's meeting adopted a resolution authorizing Mr. Brennan and Mr. Lane to act for all of the unions.

It was decided that the labor representatives should insist at the conference that the packers live up to the arbitration agreement reached during the war, which recently was terminated.

Mr. Brennan and Mr. Lane were instructed that on this point there could be no weakening. A resolution calling on Secretaries Hoover, Wallace and Davis to insist on carrying out this agreement also was adopted.

Until the conference Monday, the workers will take no action, it was decided.

Labor officials said that the complete vote on the strike question would be in before Monday and that if the packers did not agree at the conference to restore the old agreement, an immediate strike would be called, probably to take effect before the end of the week.

Workers in all packing plants today voted on the strike question, but no returns were received here during the day.

At the local packing plants the situation was reported normal.

FLAG UPSIDE DOWN

BOSTON, March 17—The flag on the Massachusetts state house flew upside down for some time yesterday. Telephone calls to the superintendent's office were so numerous that investigation was made and it was found that a new janitor pulled the wrong rope.

Feels 30 Years Younger After Gland Treatment

Worn Out at 54—Says Gland Pills Restored Youthful Strength and Vigor

Charles J. Budlong, well known educational worker of Manchester, N. H., after being in ill health and "run down" for years, says that today, at 54 years of age, he is as strong and vigorous as he was at 25, following his use of Glandex Compound, the new animal gland tonic.

Mr. Budlong's successful experiment is of even more interest to the public than the famous monkey gland experiments which startled the world a few months ago, for this new treatment is within the reach of everyone as it does not necessitate an operation.

When interviewed, Mr. Budlong said:

"For many years I had been troubled with nervous and general debility. At times nervous prostrations were so severe that I was forced to spend much time in bed.

"I tried many remedies with varying success, but no lasting cure was obtained until after I had used Glandex Compound. It was to me most beneficial from the first treatment, and improvement was rapid.

"Today, although 54 years of age, I am fully as strong and vigorous as the 25 year old period. I believe Glandex Compound is the greatest known remedy for loss of strength. It certainly has done wonderful things for me and I unhesitatingly recommend it to the public in general. It is my sincere hope and belief that my happy experience with this truly wonderful and rejuvenating preparation will be that of everyone that uses it."

Amazing Results Everywhere

So unbelievably remarkable are the results that are being brought about by Glendex Compound, especially in the treatment of premature old age and run-down conditions, that many are wondering if, at last, the secret of a healthy and vigorous old age has not been discovered.

CHARLES J. BUDLONG
Who Claims to Have Grown 30 Years Younger After Having Taken Gland Tablets

The reason many of us grow old at 40, and become anaemic and run-down is because our ductless glands which supply a vital secretion necessary to the proper building of our billions of muscle and nerve cells, become unable to do their work. So to build them up, what could be more natural than to go to life itself and use extracts from the glands of healthy and vigorous young animals to supply the substance needed. This principle in itself is not new—pepsin, which also comes from animals, has been used for years in the treatment of indigestion.

Glandex Compound contains extracts from the glands of healthy sheep and cattle, combined with iron and other health-builders, and is guaranteed to bring results that are entirely satisfactory in a very few days, or the money will be refunded. It is prepared by the Glandex Company, Inc., 241 West 39th street, New York City, and is sold by practically all drug stores.—Adv.

Declares Irish Will Fight On

Continued

government's "lack of principle and statesmanship."

"England," he said, "is trying to win by playing on human weakness. As a matter of fact, though, it does not realize it, England is playing not on the weakest but the strongest quality of the Irish people—their spiritual quality.

"The young men of Ireland are saying to themselves: 'At best, the span of life is only 70 years. We must all die; so why not now in circumstances like these. Never, perhaps, as by dying in such a case as Ireland's could we do much for the world.'

"England may try to contend that men like those executed in Mountjoy were murderers. She will find it much harder than she imagines to get the world to accept that view."

The Irish leader is in excellent health, but his friends in America would hardly recognize him, for he is on the run and naturally does not reveal himself unnecessarily. Obviously it would not do to describe his appearance in detail, but he looks extremely fit and conveys the impression of being free from any sense of personal danger.

Taken in Sidecar, Blindfolded

The volunteer who conducted the correspondent to Mr. De Valera's residence said that, despite the protests of his friends De Valera persisted in working strenuously daily from 7 o'clock in the morning until 11 at night.

The interview was a complete surprise. Until 15 minutes before it took place the correspondent had no intimation that it would be accorded. A questionnaire had been prepared, and, the correspondent was proceeding to the rendezvous when suddenly he was invited to climb into the sidecar of a motorcycle and don goggles, which effectually blindfolded him.

The car sped through Dublin by an intricate route, and finally the correspondent found himself in a well-furnished living room and soon in the presence of De Valera.

Twice after leaving the house the correspondent was held up and examined, first by members of the Irish republican army and second by the military.

People of America Understand

When he was asked if he intended to issue a St. Patrick's day message, particularly to the people of America, Mr. De Valera said:

"I think the people of America understand, and if the other peoples of the world have not yet realized that it is the might and right contending in this awful struggle—if they are left cold when it is so evident that it is a great principle at stake, for which millions of the bravest of many countries lost their lives in the late war—it would be futile to endeavor to move them by mere words.

"Those whom midnight assassinations, callous executions, wanton shootings, torturings, lootings, devastations failed to touch, no message could affect. Those will continue to dream, perhaps of some future day when justice and right shall reign, but withholding that vigorous concrete aid which alone could make their dreams come true.

Denies Weakening Resistance

"For the past four or five years we have been appealing to and conscientiously trying to mobilize the moral forces of the world. Our experience has been that those loudest in the appeal that we should trust moral forces alone are precisely those who show the least inclination to give us practical aid by their actions. 'Am I my brother's keeper.' I fear, is long going to remain the philosophy of mankind."

Denying that there was any weakening in Ireland's power of resistance, De Valera continued:

"The republicans of Ireland, that is, three-fourths of our people, realize that since death is inevitable there is no way it can come so well as in the grand defence of the most sacred human rights. There is nowhere on earth a purer or more unselfish struggle. It will be persevered in with the same courage and fortitude as shown by the early Christians.

"Brute force and lies, by which your Hamar Greenwoods and their like are masking it, will avail only for a time. The Roman emperors did not win in their contest—England won't win in hers."

No Peace Overtures, He Says

Mr. De Valera declared there was no truth in the rumors of overtures for a truce of peace, or that the Dail Eireann had laid down conditions. "There can be peace tomorrow if England would simply refrain from her aggressions," he asserted.

"We had established a peaceful, constructive administration and were setting a noble example to the world of a government based upon consent, and developing our trade and industries, when Mr. Lloyd George loosed upon us his murder horde, blooded up by official instigations and sedulously inflamed with a regular weekly bulletin of calumny and hate.

"Against this horde we will never cease to defend ourselves to the utmost of our power."

Questioned as to whether the offer of full fiscal autonomy would induce acceptance of the partition act, he replied:

"The partition act is the act of a foreign hostile assembly; the Irish people as a whole will never accept it. The people, even of the six counties, were never consulted about it in any recognized way. It was designed to perpetuate division and sectional rancor among the Irishmen."

Doubts Belfast Will Vote Partition

While no definite agreement had yet been reached between Finn Fein and the adherents of the Irish party in Ulster with respect to elections under the partition act, such an agreement would not be difficult, said Mr. De Valera, when the time for action arrived. It was a mistake to suppose that only nationalists and republicans opposed partition. That would be proved when the elections came.

"Industrial Ulster," he said, "is not so blind to its own interests as to court being severed from its great market in the agricultural areas of the rest of Ireland. The boycott of Belfast goods, which is operating now, is but the opening stage of what would become the complete and absolute exclusion of Belfast goods if the partition act is put into effect."

Declaring that the difficulty of the problem was not the attitude of Ulster, but the attitude of England, Mr. De Valera concluded: "It is to the interest of certain English politicians and statesmen who desire these differences as a cloak to their imperial greed."

OSTROFF'S

193-195 MIDDLESEX STREET

BIG EASTER SALE

STARTS TOMORROW MORNING AT 9 O'CLOCK

Our Spring stock of wearing apparel for the entire family is complete with new merchandise and new prices in order to stimulate business and get a large portion of Easter trade. We will inaugurate a sale which will be worth while for young and old to attend, with Ostroff's guarantee of full satisfaction or your money refunded.

COMPLETE SHOWING OF SPRING AND EASTER MILLINERY AT GREATLY REDUCED PRICES

"THE STEALERS" ARE COMING

RIALTO

3 Days Only——Added Attraction——Thurs., Fri., Sat.

SEE LOWELL'S MOVING PICTURE ARTISTS ON THE SCREEN

Don't Miss the Fun

THIS PICTURE MADE LAST WEEK IN FULL VIEW OF THE AUDIENCE

Home of the Spoken Drama

OPERA HOUSE

MATINEE TODAY | TONIGHT AT 8:10

LOWELL PLAYERS

In the Realistic

REX BEACH PLAY

THE BARRIER

A STORY OF ALASKAN LIFE AND LOVE

NEXT WEEK

Revival of the Great Emotional Drama

EAST LYNNE

SEATS READY NOW

Going to Boston?

To Shop, Visit Friends, or See the Auto Show!

DON'T LEAVE

Without Witnessing

WILLIAM COURTENAY

LOLA FISHER

— IN —

"HONORS ARE EVEN"

("Under Cover's" Younger Brother)

By ROI COOPER McGRUE, at

SELWYN'S PARK SQ. THEATRE

3rd Big Month

Your Conductor, Salesgirl, Neighbor, Friend or Relatives Will Tell You It's a

SURE FIRE HIT

SEE FOR YOURSELF

Will not be seen elsewhere in New England.

the Rialto TOWERS CORNER

STARTING TODAY

Josephine Earle

— IN —

THE EDGE OF YOUTH

NEIL HART

— IN —

Sky Fire

A Drama of the Northwest

SPECIAL ATTRACTION

Lowell's Moving Picture Artists on the screen. Don't Miss the Fun

SHOWN HERE EXCLUSIVELY

B.F. KEITH'S LOWELL'S LEADING THEATRE

Twice Daily—2-7.45 P. M.—Phone 28

A COMEDY NOVELTY BILL

MILLER AND MACK

"THE BING BOYS"

ANDERSON AND GRAVES

—In—

"LIVING ON AIR"

BETTY DONN & COMPANY

"PORTRAITS MUSICALE"

ARTHUR WHITELAW

The Irish Chatterbox

McLAUGHLIN & EVANS

EMILE & JOHN NATHAN

DALLAS WALKER

KINOGRAMS—TOPICS OF THE DAY—COMEDY

STRAND NOW

WM. FARNUM

IN

"The SCUTTLERS"

"TWO KINDS OF LOVE"

ALL STAR CAST

CROWN THEATRE

— TODAY —

"WALLY" REID

— IN —

"THE LOTTERY MAN"

A dandy Reid picture

ZASU PITTS in

"HEART OF TWENTY"

Sure cure for the blues

Lincoln Serial and Comedy

NEW JEWEL THEATRE

LAST TIMES TODAY

"THE LURE OF YOUTH"

With All-Star Cast

TOMORROW

The Year's Biggest Serial

"THE SON OF TARZAN"

MERRIMACK SQ THEATRE

"ALWAYS A GOOD SHOW"

Today, Friday and Saturday

TOM MOORE

— IN —

"Hold Your Horses"

Adapted from Rupert Hughes' noted Saturday Evening Post story. The funniest thing that Moore has ever done.

Added Attraction

"The Great Lover"

The noted Cohan & Harris stage success.

International News——Comedy

Burton Holmes

★

PEARL WHITE

HELEN GARDNER

EILEEN SEDGWICK

And Others at the

ROYAL

LAST TWO TIMES TODAY

Sporting News and Newsy Sports

NOTABLES AT BOXING BOUTS

Lightweight Champion Leonard Greeted by Record Crowd Here Last Night

Valger Wins Decision Over Jacks — Christo Wins— Prominent Men at Ringside

One of the largest and most notable gatherings in the history of local boxing assembled at the Crescent rink last evening to witness the Benny Valger-Freddie Jacks bout and also to get a look at Benny Leonard, world's lightweight champion and his famous manager, Billy Gibson of New York city.

Few ringsters ever received a greater ovation than did Leonard as he stepped into the ring to be introduced by Announcer Frank Roane. The clean cut and genial Benny smiled and bowed in recognition of the reception and immediately stepped over to select a pair of gloves for Valger, whom he seconded during the bout.

Gibson also was cordially greeted. George Lawrence, another notable from New York, who handled Jacks came in for his share of applause. And at the

BENNY LEONARD,
World's Lightweight Champion

ringside were some of Lowell's most prominent citizens. City and state officials, bank presidents and former national officials were on hand as well as many well known lawyers, doctors, business men, etc. In fact all walks of life were represented and that the vast assemblage thoroughly enjoyed the evening's card and gave the boxing game a great boost in the community could not be denied.

The great rush of people was efficiently handled by the club officers, who had anticipated the crowd and made ample provisions for the accommodation of all.

The main bout between Valger and Jacks which has been the talk of the town for some time, developed into a wonderfully scientific exhibition of the manly art, with Valger demonstrating the frequent assertion that when once gotten into a ring he is an expert performer. Never before have local fans seen him to better advantage and while he was "hooed" for his past disappointments in failing to appear here when scheduled, all were forced to recognize his remarkable fighting ability and many times applause broke forth in recognition of his whirlwind work. Jacks was handicapped by Valger's superior weight and reach and while several times he did get inside, Valger always managed to pull away and shake him off without sustaining much damage.

Both at long range and inside fighting Valger excelled. He used his famous left jab to perfection and he crossed in with his right to the body with force and accuracy. His blows under the heart had much force and several times he made Jacks wince and take in long breaths. Benny boxed cautiously all the way and paid much attention to the expert coaching from Champion Leonard and Manager Gibson.

Early in the bout Valger clearly established a lead and only for some high class blocking and covering by Jacks would have probably won more decisively. The first four rounds were Valger's by a mile. Then Jacks came strong and while he did not take the lead in any of the rounds he held Valger on fairly even terms up until the eighth. Many felt that Valger realizing he had his man well in hand fought on the defensive to save himself for a rally in the later stages. It appeared so. In the eighth fast work was seen, but the ninth round was the best of the fight, with both showing artistic work, and the fans showing enthusiastic appreciation. Valger had the edge. The tenth was also replete with much action and speedy work. There were no knockdowns during the entire journey and the only sign of blood was in one of the early rounds when a slight cut was opened under Jacks' eye. It was truly a skilful exhibition and those who appreciate clever boxing were given a rare treat. Those who prefer slugging and trading of wallops were disappointed.

Tip Quinn of Lowell and Ray Vallen of East Boston were the principals in the first bout of eight rounds. It went the limit with Vallen being awarded the decision. The verdict did not meet with unanimous approval. Quinn had all the better of the early rounds, and while Vallen did stage a fine rally in the last two sessions, many figured that his work was not of sufficient superiority to win the award. It was a good bout.

Young Christo of Lowell evened the score with Larry Malia of Boston in the second bout, also of eight rounds. It was a regular slugging match with both letting go many terrific swings. The bout went along at a fairly even pace to the half-way mark. Here Christo went to the front and he held the lead to the finish. He was awarded the decision. Martin Flaherty was the referee of all the bouts and Frank Murphy and Peter Pomeloy of Lawrence were the judges. State Officers Edward Moore and Henry Devine represented the boxing commission.

It was announced that on next Wednesday night the rival Duffys, Jimmy and Billy, will meet in the main bout.

After the bouts Fred "Ted" Leary, "Bob" Carr and Frank Roane accompanied the New York contingent, as well as Joe McCarthy and Dan Carroll to New York where all will witness the Wilson-O'Dowd bout tonight.

WILSON DEFENDS TITLE AT NEW YORK TONIGHT

NEW YORK, March 17.—Johnny Wilson of Boston, world's middleweight champion, will meet tonight in Madison Square Garden Mike O'Dowd of St. Paul, from whom he won the title last May in Boston. The bout is scheduled for 15 rounds to a decision.

O'Dowd believes that St. Patrick's Day is a propitious time for him to do what no other middleweight save the late Stanley Ketchel has done—win back a lost title from his conqueror. Wilson is equally confident that it can't be done.

Both boxers are 26 years old and are about equally matched in height, and reach. O'Dowd announced today that he was in better shape than at any time since he won the title from Al McCoy.

The fighters were required under the rules of the match to weigh in at 160 pounds at 2 o'clock this afternoon. Both were said to be below the required weight.

Wilson's share of the receipts tonight will be $40,000. Six years ago he fought a 10-round bout here with Knockout Sweeney and received $11.25. O'Dowd will get $20,000 for tonight's work.

WHALERS AND GOLD BUGS WIN GAMES

FALL RIVER, March 17.—Fall River went down before Providence here last night, 10 to 7. It was a good game and both teams showed to advantage in the contest. Williams and Thompson played well for the winners. The score:

PROVIDENCE		FALL RIVER
K. Williams, lr		lr, Alexander
Thompson, 2r		2r, Pierce
Muirhead, c		c, Jean
Lyons, b		b, Hardy
Conley, g		g, Lovegreen

Summary: Score, Providence 10, Fall River 7. Rushes, Williams 4, Alexander 16. Stops, Conley 40, Lovegreen 44. Goals: Williams 6, Thompson 3, Muirhead, Alexander 4, Jean 2, Pierce. Referee, Kilgara.

NEW BEDFORD 8, WORCESTER 4

WORCESTER, March 17.—New Bedford came from behind here last night and won from Worcester 8 to 4. Higgins' crew had a shade in the first two periods but the Whalers showed their best polo in the third and easily outdistanced Worcester. The game was rough in spots. The score:

NEW BEDFORD		WORCESTER
Duggan, lr		lr, Higgins
Wiley, 2r		2r, Hart
Dufresne, c		c, Donnelly
Gardner, b		b, Doherty
Jette, g		g, Pence

Summary—Score: New Bedford 8, Worcester 4. Rushes: Duggan 6, Higgins 9. Goals: Duggan 5, Dufresne 2. Foul in goal, New Bedford, Hart 3, Higgins. Fouls: Dufresne, Gardner, Jette, Hart. Stops: Jette 48, Pence 63. Referee: Graham.

POLO LEAGUE STANDING

	Won	Lost	Pct.
New Bedford	73	44	62.4
Fall River	69	48	59.0
Providence	66	51	56.4
Hartford	61	58	46.8
Worcester	49	64	43.4
Lowell	44	69	38.9

POLO NOTES

Providence will play here tomorrow night.

The Gold Bugs are out to win over Lowell tomorrow night, but the locals are just as determined to give them another setback. Lowell's victory over Providence last Saturday night was a bitter pill to the Rhode Island team.

Providence and Lowell have played many classy games this season. Both clubs pay much attention to the passing game and a contest between the two quintets is always one well worth seeing.

Williams, the speed merchant, is having a great year. He is leading the league in goals and at present indications will continue to set the pace to the finish.

Many old timers who attended the Worcester-Lowell game the other night, being drawn there by the testimonial to "Bob" Hart, aver that the game is just as fast and strenuous as in the old days. "Bob" Hart, then a mere youth, came to Lowell as a member of the famous Jean team. He was a sensation from the start and soon became a great favorite here. Many fans who cheered and rooted for "Bob" in 1901 were on hand the other night and the big rusher gave them plenty of opportunity to repeat the performance.

COBB'S TIGERS PLAY GOLF

DETROIT, March 17.—Ty Cobb, new manager of the Tigers, who is quite a golfer himself, is supervising morning rounds of the links by his baseball players, according to word from San Antonio, Texas. A public course adjoins the diamond and many of the Tigers play a round in their uniforms before reporting for baseball training. The innovation has the hearty approval of Cobb—and San Antonio golf dealers. Young and Ehmke have the lowest cards so far—100.

Holling and Cole, recruits, are slated for regular berths with the Tigers. Cobb plans to release John Bogart, former first baseman with Ludington in the Central league, and Ben Smith, pitcher who came up from the Rock Island Three I League club.

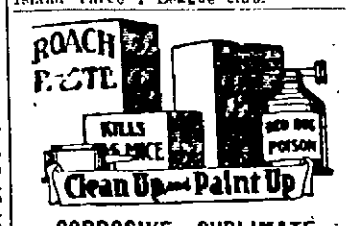

CORROSIVE SUBLIMATE
The old reliable bug killer
Pint 48¢

COBURN'S ROACH DEATH
This odorless, white powder positively exterminates roaches.
½ Lb. 30¢

Free City Delivery
C. B. COBURN CO.
63 Market St.

DELORME the Hatter
15 Prescott Street
Invites the public to see the latest
EASTER HATS
All hats shaped to fit any head
$2.00 to $7.00
REPAIRING A SPECIALTY

POLO
Providence vs. Lowell
Crescent Rink—Friday Night

TRIS, THE MODERN COWBOY

Tris Speaker, manager of the Cleveland Indians, is right at home in Texas. The Indians are training at Dallas. He takes part in roping contests and rides broncbos. He is shown here as a "modern cowboy" with a flivver decorated with the stuffed head of a steer.

FRAZEE WILL NOT YIELD TO HOLDOUTS

BOSTON, March 17.—Harry Frazee, owner of the Boston Red Sox, who arrived at the club's training camp at Hot Springs, Ark., yesterday is quoted as saying that there is not a chance in the world of his "yielding an inch to the holdouts."

"They will play with the Red Sox at the figures named in their contracts, if at all," Frazee said, adding "but I am not worrying a bit about that. They will be with the team shortly I feel sure."

In a six inning practice game yesterday Joe Bush's Yanigans again beat the Regulars. This time the score was 5 to 3. Ernest Nezitke, a recruit, pitched for the Yanigans and after the game Manager Hugh Duffy said he considered the recruit a first class pitching prospect.

ALL SENATORS ON HAND

WASHINGTON, March 17.—The roster of the Washington club has been completed with the arrival at the Tampa Training camp of Bing Miller and Dick Brottem, the ownership of whom was in dispute. Washington's claims was upheld by Judge Landis.

Local fandom is particularly pleased at the reports concerning Walter Johnson, whose pitching arm went bad on him last season.

ROWLAND PRAISES REDS

CINCINNATI, March 17.—Manager Rowland of the Columbus American association team has nothing but praise for the Cincinnati Nationals who are training at Cisco, Texas. "This is going to be a real ball club" he said. "If Moran got good pitching he will be knocking at the door all the time, even if none of the holdouts report. Bohne is a wonderful player, and Fonseca looks to me like a comer. It's going to be a fine team."

Of five games played with the Columbus team at Cisco, and at Ranger, Moran's team won four, scoring 65 runs.

SHEELY JOINS WHITE SOX

CHICAGO, March 17.—Practice at the White Sox training camp at Waxahachie, Tex., was given an added zest by the arrival yesterday by Earl Sheely, champion hitter of the Pacific Coast league in 1920, according to reports received here. His workout at first base brought smiles of joy to the face of Manager Gleason. Last year Sheely batted .373 with 33 home runs and 61 doubles.

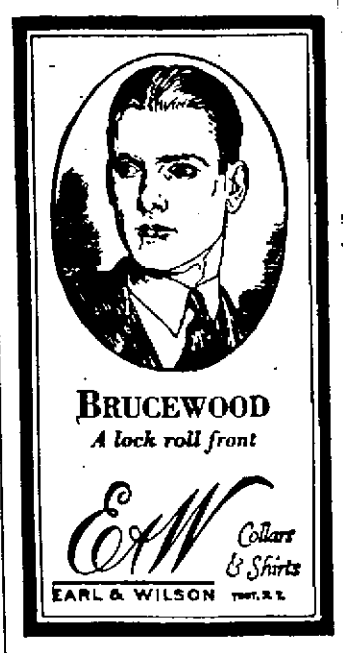

Crushed Stone
ALL SIZES
DRIVEWAYS BUILT AND REPAIRED
Buy your Crushed Stone now for Spring building and repairing
ANTONIO PALLOTTO
Bridge St., Dracut. Phone 2805-W

MASSACHUSETTS MILLS BOWLING LEAGUE

A jolly gathering was held last evening in the quarters of the Massachusetts Mills Industrial and Social club in one of the mill buildings, the occasion being the closing of the Massachusetts Mills Bowling league season for 1920-21. There were 123 men present at the festivities, which consisted of an excellent dinner, a varied entertainment and the presentation of prizes to the winning team and individuals. Present as special guests of the league were Mayor Perry D. Thompson, Agent William A. Mitchell and Miss Ann Taylor, the mill nurse.

The dinner was served at 6.30 o'clock and those responsible for the menu were highly complimented. At the close of the dinner cigars were passed around and Agent Mitchell was presented as toastmaster of the evening by the chairman of the league, P. Nevin, who in a brief address complimented the various teams on the interest they have shown during the season in the activities of the organization, and he thanked one and all for their co-operation in bringing the season to a successful close.

Agent Mitchell extended his thanks to the league committee for the honor bestowed upon him by selection as chairman of the post-prandial exercises and he paid a tribute to the committee in charge of the affair for the able manner in which the season's activities were carried out and the successful event which marked the closing of the bowling. In the course of his remarks the agent referred to the sport of bowling as a clean and healthful amusement and said he was proud of the manner in which the operatives of his mill were endeavoring to get better acquainted with each other, and said they were setting a great example to the entire community. He congratulated the winning team for the success achieved and also paid a compliment to the individuals who succeeded in capturing prizes. Mr. Mitchell spoke in a humorous vein and his remarks were well received.

Mayor Thompson also extended his felicitations to the committee, the members of the league and particularly to the winners of the beautiful prizes, which were on exhibition at the head table during the festivities.

The entertainment consisted of cabaret numbers by Miss Caliste Conant of Boston, a talented entertainer, and vocal selections by Mr. Bert Neild, whose numbers were very enjoyable. At the close of the entertainment prizes were awarded by Agent Mitchell as follows: First prize for winning team, handsome silver trophy consisting of three pins and bowling ball on pedestal, Team 3, Spinning, Capt. Fred Eldridge; first prize for high average, William Gray, silver cup; second, Joseph Guinney, silver cup; highest average for three strings, Frank Boyle; second, William Mullarkey; highest single score, L. Lebourdais; second, Joseph Michaud. Hursel Clough, who entered the league after ten games had been played, was awarded a special prize.

The winning team was composed of the following: Fred Eldridge, captain; James Higgs, Fred Bickford, Thomas Hazel, James Cook and Alexander McKenzie. The teams and their captains which composed the league, were as follows: Team 1, Cloth Hall, Henry Scanlon; Team 2, Spinning, James Bowen; Team 3, Yard, Fred Eldridge; Team 4, No. 3 Mill, Hershel Clough; Team 5, Shop, Dewey Greenhalge; Team 6, Dress Room, John O. Swanson; Team 7, Weaving, George Shields, and Team 8, Carding, Russell Fox.

The league committee was as follows: P. Nevin, chairman; A. Ramsay, secretary-treasurer; H. Rogers, F Boyle, T. Kearney and G. Ryan.

The team and individual standing was as follows:

Team	Won	Lost	Pinfall
Yard	59	25	29075
Dressing	55	29	28736
Shop	54	30	28595
Carding	49	35	28242
Spinning	37	43	26757
Weaving	30	54	27688
Cloth Hall	24	56	26149
No. 3 Mill	23	61	24750

High average, Gray, 97.41 (Dress).
Second average, Guiney, 96.2 (Yard)
High single, Lebondias, 140 (Dress)
Second single, Michaud, 136 (Cloth).
High game, three strings, Boyle, 346 (Card).
Second game, three strings, Mullarkey, 334 (Card).
High team string, Dress, Card, Shop 842.
High total, Shop, 1439, Dress 1438.

Individual—Gray 97.41, Guiney 96.2, Lebondais 95.28, Clough 95.16, Higgs 95.14, Ganby 95.2, Boyle 94.36, Mullarkey 94.12, Lempkey 94.6, Hurst 93.47 Williams 93.41, Cudworth 93.31, Silva 93.29, Allen 92.54, Bickford 92.75, Harding 91.39, Bentley 91.3, Eldridge 90.41 Gardner 91.2 Davis 90.17, Loird 90.10, Michaud 90.8, Tousignant 89.46, Lessard 89.32, Nevins 88.31, Smith 88.24, Cook 89.22, Mulligan 89.19, Hazel 88.43, Bourtrum 88.39, Lyons 88.19, Brown 88.12, Dennett 88.5, McKearney 88, Cheswick 86.39, Foster 86.37, Gallagher 86.18, Duffy 86.13, Stevenson 86.7, Monahan 86.5, Shields 85.39, Dooley 85.18, Potter 85.9, Carroll 84.34, Swanson 84.9, Bowen 84.5, Arthurs 83.38, McMahon 83.22, Fox 83.19, Ramsay 77.5, Scanlon 76.1.

Pencil Stripes

Blue and white stripes, black and white stripes, cut in young men's double-breasted models. Cloth ALL WORSTED. Well made, long wear guaranteed. The snappiest and best suit offered in three years. Price---

$30.00

Next week we will have these same patterns cut in single-breasted, young men's and conservative models, also in a grey and white stripe, and brown and white stripe.

Other Suits $15 to $55

A SAFE PLACE TO TRADE

Macartney's

BRAVES HAVE "FIND"

BOSTON, March 17.—A seven inning game between two picked teams was on the calendar for the Boston Braves at Galveston today. Barbara, the former Pirate, who will probably replace Maranville at short, will take that position in the lineup of the first team. Horace Ford will play second base.

Manager Mitchell believes he has a find in Osceola Lacey of Cleveland, Tennessee, who played second last year on a Columbia, S. C. nine. Lacey will be with the second team today.

THREE INDIANS GET HOME RUNS

CLEVELAND, March 17.—Ernest Jeanes was the star of yesterday's game between the Yankgans and Regulars, which the former won 7 to 3, according to advices received from Hubbard, Texas, where the Cleveland Indians were the guests of Tris Speaker.

Jeanes, who last year played semi-pro ball, got a double and two singles out of four times up and accepted six chances in center field.

Burns, Speaker and Smith got home runs.

LIKE OLD TIMES

We are now able to offer a superior French olive Oil at something like pre-war prices. It is the famous "Antoine Chiris" brand, an oil with a reputation many years old

½ pint tins	$ .60
1 pint tins	$1.00
1 quart tins	$1.75
1 gallon tins	$5.50

FREE DELIVERY

Howard Apothecary
197 Central St.
Open All Day Today

PIRATE RECRUITS IN FORM

PITTSBURGH, March 17.—The batting of Tierney and Rohwer and the pitching of Yellowhorse, an Indian, featured the first practice game staged by the Pirates at the Hot Springs camp, according to despatches. Tierney, playing at second with the regulars, connected with two home runs in three times at bat, while Rohwer, former California university star, at first for the second string team, was credited with one circuit clout. Chief Yellowhorse, on the mound for the Regulars, pitching three innings, allowed no hits, issued no passes and struck out one man.

CUBS IN EXHIBITION

CHICAGO, March 17.—The first exhibition of the Cubs at Pasadena yesterday gave Manager Evers a line on two pitchers, according to despatches. Earl Hanson, a comeback from Peoria, allowed no hits in the first four innings against the Pasadena Merchants. Kenny, Chicago semi-pro was wild and allowed four hits and four runs in the last five innings. George Maisel in the outfield, and Kelleher, tried out at second base, performed brilliantly. Catcher John Dill, recommended by "Speed" Martin, one of the pitching recruits, was released.

ACCEPT CHALLENGE

Young Demas issued a challenge through The Sun on Monday night to Young Parker and Benney Nelson. Yesterday both boys accepted the defy; Nelson further announced that Young Murphy would like to meet Young Salley. Parker's manager left a note stating that if Demas wanted to see him he could do so at 242 Aiken st.

SACRED HEART TEAM WINS

The Sacred Heart basketball team defeated the C.Y.M.L. in the Sacred Heart hall in Moore street last evening, 34 to 15. It was the second game of a series between the two quintets, the first resulting in a tie. The winners demonstrated great shooting ability and their passing combinations were too much for the Acre visitors. The teams will not play again until after Easter. Last night's lineup and score:

SACRED HEARTS		C.Y.M.L.
Keohane-Jennings, rf		lb, Flynn
Jennings-Maguire, lf		rb, Mulien
Nolan, c		c, McInnes-Wholey-O'Neil
Keenan, rb		lf, Connors
McMahon-Chase, lb		rf, Twohey

Score: Sacred Hearts 34, C.Y.M.L. 18. Goals from the floor: Keenan 7, Nolan 5, Flynn 5, Twohey 3, Keohane 2, McMahon 2, Connors and Maguire. Fouls: one goal each. Referee, Edward Kenney. Timer, J. Lynch. Scorer, J. Sheehan.

FOR HOCKEY CHAMPIONSHIP

BOSTON, March 19—With the standing tied in both games and goals, the Boston A. A. and the Cleveland teams, contenders in the semi-finals for the championship of the United States Amateur Hockey league went to Cleveland today to finish the series. Cleveland won the first game here 4 to 2, and Boston evened the issue last night 3 to 1. Should the four game series result in a tie in games won, the winner will be decided by the number of goals scored.

CHESS TOURNAMENT

HAVANA, March 17.—Dr. Emanuel Lasker of Berlin and Jose R. Capablanca of this city were prepared today to resume their chess tournament, which will decide the championship of the world. Their first game ended last night in a draw after the completion of the 50th move.

Throughout the game the two masters struggled on even terms, exchanging queens on the 38th move. After that the game assumed the aspect of a draw.

WHEAT COMES TO TERMS

NEW YORK, March 17—Zack Wheat, captain of the Brooklyn National League baseball team, who has been a holdout, has come to terms and may play with the Dodgers against the Yankees at New Orleans on Saturday. This word was relieved here today from the Dodgers training ramp.

The Brooklyn management offered the veteran outfielder a salary increase of ten per cent, it was said, and a bonus of $1,000 in case the team finishes first, second or third.

BILLIARD EXPERTS MEET

NEW YORK, March 17.—Walker Cochran and Edouard Horemans, Belgian billiard champion, have been matched for an 18.2 balk line match here next week, it was announced today. The match will be at 4500 points in blocks of 400. Cochran defeated Horemans in a 3500 point match at Detroit last week.

GANNON AND MOORE DRAW

ROCKFORD, Ills., March 17.—Johnny Gannon champion bantamweight of the United States army, fought Pal Moore, of Memphis, to a draw at Camp Grant last night. Gannon had the advantage in the second, third and fifth rounds. Moore opened up in the sixth and seventh and eighth and evened up the count.

ZBYSZKO TO MEET VARGO

CLEVELAND, March 17.—Stanislaus Zbyszko, heavyweight wrestler, will meet Joe Vargo of Cleveland in a finish match here tonight.

THE LOWELL SUN

JOHN H. HARRINGTON, Proprietor

SUN BUILDING, MERRIMACK SQUARE, LOWELL, MASS

Member of the Associated Press

The Associated Press is exclusively entitled to the use for republication of all news dispatches credited to it or not otherwise credited in this paper and also the local news published herein.

ST. PATRICK'S DAY

Not since the days of the great famine in 1847, when about a million of her people died of hunger, has Ireland seen such a dark outlook on St. Patrick's day as that which is presented today with the country bristling with British bayonets and with an element far more dreadful than the disciplined soldiery, namely, the "Black and Tans."

This force was recruited from the prisons of England and from the Unionist ranks of Ulster; and the entire force was for a time, at least, given carte blanche authority to carry out reprisals, which means to slay, to terrorize, and with torch and bomb destroy property as they pleased and to this they frequently added robbery and outrages upon defenseless women.

The military authorities have checked the unrestrained activities of this force; and now, martial law is the order of the day in the greater part of Ireland.

It is true, the Irish republican army is carrying on guerilla warfare, taking advantage of the soldiers' lorries passing through the country in all directions. How they manage to get arms and ammunition or to hide their supplies from the military forces is a mystery; but apparently nothing except the lack of ammunition will prevent them from keeping up this warfare regardless of consequences until some radical concessions are made. It seems to be the determination of the people to fight on till victory comes or else perish in the struggle.

When in 1914, the Redmond home rule act was passed, a cry was raised that home rule meant "Rome rule." They now see the foolishness of that charge since Cardinal Logue of Dublin as well as Bishop Cohalan of Cork, have denounced the killings on both sides and appealed for a truce and a settlement; but the men of the republican army will not be restrained by such appeals as they are engaged in a national, and not a religious, struggle.

On the enactment of the home rule act of 1914, Mr. Redmond pledged Ireland to support the allies in the war. That promise was given in lieu of the concession of the home rule law which was then signed by the king. It was a bargain, an establishment of mutual good will, a real entente cordiale between England and Ireland. English members of parliament shouted "God Save Ireland," and John Redmond answered by shouting "God Save England." Thereupon, Sir Edward Grey in a speech dealing with the war declared that Ireland was "the one bright spot in the situation."

The passage of that home rule bill was celebrated by public meetings and even by bonfires, not only in Ireland, but in the United States, in Canada, Australia and South Africa.

It seemed as if the old age-long question were settled and an era of freedom and prosperity were at hand for Ireland, but alas!—look at conditions today, almost as dark as when famine decimated the population or when Cromwell scourged the land with fire and sword.

What caused such a change in a glorious situation?

Various answers have been given to this question, some including Lloyd George, cunningly trying to cast the blame upon Ireland by charging that the people showed sympathy for Germany. The fact is, that no troops under the British flag in the world war, poured out their blood with more heroism than did the Irish until it was found that the home rule act, then on the statute book was to be pulled back at the behest of Sir Edward Carson, the swashbuckler of Ulster.

That was in the fall of 1915. From that time the people began to ask themselves why they should pour out their blood for an empire that while requiring equal sacrifice from them, refused to grant them equal justice.

The result was opposition to recruiting on the ground that Ireland had been betrayed. John Redmond, who believed such a thing impossible, begged and pleaded with the people, but was ultimately treated with scorn. The Easter rebellion of 1916 was the result and the events since then are too fresh in mind to be recounted here. The government has passed another bill which is misnamed "home rule." Its real purpose is to partition Ireland on sectional lines and make Ulster a government stronghold to stand against the rest of Ireland in upholding British authority in Ireland. It gives Ulster a veto power over any local legislation that might be adopted for all Ireland. It is a simulacrum of self-government that will never be accepted by the majority.

Lloyd George stands pat on a policy that is closing in the Irish people with a ring of steel and that will ultimately result in widespread starvation. The Irish people assert the right to govern themselves and to work out their own destiny. Had they been offered dominion home rule they might, have accepted it; but the present measure is worse than none at all. Lloyd George states that England cannot tolerate a free Ireland at her doors; but a free Ireland would be a friendly Ireland, whereas an Ireland misruled and oppressed will always be looking for an opportunity to strike the shackles from her limbs and strike the enemy that enslaves her.

President De Valera has pointed out how Ireland could accept freedom on conditions similar to those under which Cuba was given her independence by the United States. But Lloyd George being under the control of Sir Edward Carson and other Tory leaders, cannot favor such a plan even if he approved it.

Editor Gardner of London says the government has gone mad on Ireland. But when Tory England regains its senses and when real statesmen realize that the crusade against Ireland is doing the empire immense harm in every part of the world—then, if not before, will Ireland be granted justice and then will her age-long struggle for freedom be crowned with final victory.

OUTLINING A POLICY

The present charter of Lowell provides that the general policy of all the city departments shall be under the direction and control of the municipal council acting as a whole. This provision has been in abeyance since the beginning. It has been the common practice for each commissioner to consider the department to which he happened to be assigned as his own and he resented any interference therein by his associates.

Each commissioner has so strongly resented any interference with the affairs of what he had by precedent been justified almost as considering one of his personal belongings, that it has been practically impossible to bring about action along the lines that the original charter builders intended.

All of the members of the present council probably realize that they are on their good behavior before the public during the next few months. They have a chance to prove by their acts that some of the charges that have been made regarding the present charter are unfounded.

One of these is for the council to begin for the first time to observe the provision of general supervision. A good place to begin is in the street department; not that Commissioner Dennis A. Murphy has conducted his department less efficiently than his predecessors, but that because of neglect during the war period, our streets are in such a condition that some radical step must be taken to improve them unless they are to degenerate into literally impassable ways.

We suggest to the members of the municipal council that they demonstrate their fitness for the positions they hold by sitting down around the council board, in the way intended by the charter, and take up the troublesome and almost unsolvable problems of this department, and determine a wise and constructive policy for getting our streets in better shape.

It would be a cheering spectacle to citizens to see the whole council tackling this momentous problem manfashion and in a spirit of co-operation and interest in what is lastingly for the city's good. If necessary, expert advice could be sought. Visits might be made to other cities and the problem studied from the widest point of view.

Considering the condition of the highways, it is the manifest duty of the council to take prompt and intelligent action in order to apply a remedy to existing conditions. The council has facilities for gathering facts and outlining a policy that does not exist in the case of the chamber of commerce, which has already looked carefully into the matter and submitted an outline of policy for governing the street department.

It is not the business of a private organization to undertake this work. That is work which the council can best perform, and which it was intended it should perform.

Mayor Peters of Boston has been spending a night incognito in Wayfarers' lodge, the place provided by the city for down-and-outs, and the only person who didn't treat him kindly there was the boss of the place, whom, the mayor says, he will see again later.

In a Massachusetts town the pay of police and firemen has been cut 50 cents a day, all of the clerks in the town hall have been fired, the moderator has announced that he will not accept his pay. Such a shining example should not be lost sight of. It happened in Saugus.

If only a part of what is being said in the legislature about the methods used to place the old Bay State and the Boston Elevated roads under boards of public control are true, we shall not need to look much farther for some of the reasons for the sort of street railway service that Lowell is getting.

Payson Smith expresses a truth worth remembering when he says that "attempts to teach good citizenship in the schools will be a disappointment when the children leave school and see the political conditions around them."

"Just the art of being kind will help out Americanization," Mark Sullivan has been telling a Lowell audience. It will help a whole lot also in other ways.

If the present brand of spring weather is in any way connected with the inauguration of a republican president we should almost be willing to have such an event happen every year.

While the newspapers continue to feature the election of a woman to a school committee, can it be said that the sex has really yet arrived in politics?

Good examples are sometimes contagious. The Lawrence chamber of commerce is now taking a hand in supervising municipal financing.

The complaint has been made that school teachers do not get pay enough to enable them to belong to golf clubs. There are others.

Also on this day more than a century and a half ago the foot of a foreign foe for the last time trod the soil of Massachusetts.

The Fall River aldermen and members of the board of health also have a sniffing proposition on their hands. It is an oil refinery.

Gleefully went the city fathers at the business of budget making, but, oh, what a woe-begone lot finished the job.

The Boston Globe advises, "Keep your eye on the dollar." It doesn't stay placed long enough.

Shall we designate the new feminine town officers—"selectmen (F.)?"

The next item in the conversational program is tales about having seen the first robin.

SEEN AND HEARD

The excess profits tax is going to be as popular in the 67th congress as a crutch in a foot race.

When a man's in debt he goes to work, or the poorhouse; the same path lies before the nation similarly situated.

The meanest thief probably lives in Lingle, Wyo., for there it was that somebody stole a baby's bottle while mother was shopping.

National Livestock association wants rates reduced so it can ship freight, so the railroads can haul cars, so they can give employment to their workers, and so they can stop growling about the business depression.

"How is prohibition working out in your settlement?" "Fine," replied Uncle Bill Bottletop. "The fact that nobody is expected to ask anybody to join him in a libation is previn' highly economical."—Washington Star.

Some Boy, Josh!

"Is your boy Josh a help to you?" "Yes," replied Farmer Corntossel. "I dunno's I could get along without him. He assists in keeping the hired hands happy and contented by comin' home evenin's and playin' pinochle with them."—Washington Star.

Land-Locked Shad

Ed Pointer of the Boston Globe and other worthy paragraphers are burning up valuable space on the innocent report that land-locked shad are biting again in Lake Winnepesaukee. They declare they never heard of land-locked shad. Listen here—fellers—land-locked shad are as well known as the lake itself. The fish more resembles an overgrown smelt, but the burden of proof rests on the shad family, just the same.

The Minister's Break

The minister's appeal had been a most eloquent one. A man came forward and pledged $500 for the fund. The worthy cleric was overjoyed. "I don't know your name, sir," he cried, "but I thank you from the bottom of my heart. I thank you! May your business prosper, sir!" Then there was a solemn hush, and the committee looked askance at their minister. "What's the matter?" whispered the clergyman, turning to the chairman. "Well—er—that man is an undertaker!"—Ladies' Home Journal.

Questionable Advantage

A man who was negotiating for the purchase of a house suggested that the price was a little "steep," but the owner, with an insinuating smile, replied: "Ah, but you overlook the important point—there is room to build another house in front."

"But if I do so, I spoil this."

"Well, you need not build it unless you want to."

"Then how do I get the advantage?"

"Because you can build if you wish."

"But don't I tell you that if I build another house I spoil this?"

"Then why build it?"

"I should have to build it to get the advantage."

"Then build it."

"But—"

"No buts about it—you can do just as you please; you have the advantage either way; you are master of the situation."

Forget Not the Field

Forget not the field where they perished,
The truest, the last of the brave,
All gone—and the bright hope we cherished
Gone with them, and quenched in their grave!

Oh! could we from death but recover
Those hearts as they bounded before,
In the face of high heaven to fight over
That combat for freedom once more.

Could the chain for an instant be riven
Which tyranny flung round us then,
No, 'tis not in man, nor in heaven,
To let tyranny bind it again!

But 'tis past—and, tho' blazoned in story
The name of our Victor may be,
Accurst is the march of that glory
Which treads o'er the hearts of the free.

Far dearer the grave or the prison,
Illumed by one patriot name,
Than the trophies of all, who have risen
On Liberty's ruins to fame.

—THOMAS MOORE.

MAN ABOUT TOWN

A representative of the St. Vincent de Paul society of St. Joseph's parish informs us that the association does not sell any commodities from its store but gives away food and clothing to worthy families as far as its resources will permit. The affairs of the society are conducted not by agents, but by members of the organization, who devote much of their time and energies to charitable work among the poor of the parish. For the past few months the society has dispensed about $400 a week to the worthy poor. It has now 94 families on its relief list.

"Why do you turn out for every road hog that comes along?" said the misses, rather crossly. "The right of way is ours, isn't it?"

"Oh, undoubtedly!" answered he calmly. "As for our turning out, the reason is plainly suggested in this epitaph which appeared in a newspaper recently:

"Here lies the body of William Jay,
Who died maintaining his right of way;
He was right, dead right, as he sped along,
But he's just as dead as if he'd been wrong."

That is, we have to look out for the other fellow's mistakes as well as our own. And it is so with the other mischances of life.

The appointment of John J. Garrahan as assistant superintendent of mails and George L. Hunt, foreman of mails, brings to mind the coincidence that when they were transferred from the carrier service, both these men had previously covered the same territory as carriers—Merrimack street and The Sun building side of Merrimack square. When Mr. Garrahan was appointed to a clerical position he was succeeded as a carrier by Mr. Hunt and now the latter is promoted to a position inside the federal building. The routes these men covered is a hard and busy one. Everyone in Merrimack street and The Sun building knows "Jack" Garrahan as the courteous, affable mail man who always had a pleasant "good morning," even though the elements often made his labors anything but pleasant. But he was there with a smile and a happy word as he went along and his latest success brings a genuine feeling of satisfaction that a worthy employe is being rewarded by Uncle Sam. George Hunt, while not downtown as long as his predecessor, has become quite popular and esteemed for his unfailing courtesy. A large circle of friends of both men wishes them health and success in their new positions and congratulates Postmaster Meehan on his selections.

NOW PICTURE OF PERFECT HEALTH

West Warren Girl Had Lost 38 Pounds Before She Got Tanlac — Troubles Overcome

"About a month before I got Tanlac I had to give up my work on account of poor health, but now I feel better than I have in years," said Miss Ora La Liberte, 30 Main street, West Warren, Mass., recently.

"For about eight years I had been troubled with indigestion. I had no appetite, and the least bit of food caused such severe pains in my stomach I couldn't stand up straight, and I just suffered for hours. Nearly every day I had an awful headache, and often I felt so weak and faint I just had to sit down. Then during the last eight months before I got Tanlac I lost thirty-eight pounds in weight, and became so weak I could hardly do anything.

"Well, a friend of mine finally got me to try Tanlac, and the medicine certainly has done wonders for me. Why, I have a wonderful appetite now, and my stomach seems to be in just perfect condition. I never have a headache or weak, fainting spell any more. My face didn't used to have any color at all, but since taking Tanlac color has come back just fine. I certainly am thankful for what Tanlac has done for me."

Tanlac is sold in Lowell by Green's Drug Store, under the personal direction of a special Tanlac representative, by Wright Drug Co., Billerica, Mass., Snow's Pharmacy, Concord, Mass., and by the leading druggist in every town.—Adv.

TWO ASPECTS OF ST. PATRICK'S DAY

By Dr. William E. Barton

St. Patrick was glory enough for one day; but there is another reason why this day is celebrated, at least in Boston. There they call it "Evacuation day." To be sure they celebrate it to the tune of "The Wearing of the Green," and there are few American cities where the patron saint of Ireland is less likely to be forgotten; but "Evacuation day" is the legal title of the day.

On March 17, 1776, Lord Howe confessed himself defeated in his effort to hold Boston against the assaults and stratagy of George Washington, and took to his ships. On that day Washington mounted his horse in front of his headquarters in Cambridge, and rode through Roxbury over Boston Neck into the city.

He had fought a second Bunker Hill; for he accomplished on Dorchester Heights what had been attempted without success on Bunker Hill. From that elevation upon the opposite side of the city his cannon commanded the Neck of Boston and the ships in the harbor; and Howe had to withdraw.

It was the first great victory for the Continental forces; and it sent a thrill of hope through all the 13 colonies. It gave the colonial troops new confidence in the leadership of their commander. They had great need of that confidence as the war wore on. There were bitter days in store, and the ragged and hungry troops fighting for the independence of the colonies had need of all that could give them heart.

On that day the sprig of green was worn in Boston with more than ordinary enthusiasm. It was indeed a great day for "Wearing of the Green" and now can be celebrated in a twofold respect.

VERY DRY JOKE

BUTTE, Mont., March 17.—In days of old there flourished a gold mining town, Highlands City, 12 miles north. Now almost all the buildings are gone. The one that has best withstood the ravages of time is the brewery. It's used now for a Boy Scout camp.

Fur seal hunting in the summertime off the coast of Washington is restricted to the Quillayute, Ozette and Makah tribes of Indians, whose rights are guaranteed by a treaty signed ten years ago by the United States, Great Britain, Russia and Japan.

HAVE THAT

FEELING

OF

SECURITY

Enjoyed By Our

Partial Payment Plan

customers, who KNOW that there can be

NO MARGIN CALLS

unexpectedly demanded on their Partial Payment Account.

They are enjoying all the privileges of margin trading, without any danger, of being "called" or "sold out."

Stocks Look Cheap

Now Appears a Good Time to Buy

We buy and sell stocks for cash, also on the Partial Payment Plan. 20% down, balance 5% monthly installments. Sale privilege any time. No margin calls.

Send for full particulars of our Partial Payment Plan; our 16-page weekly market letter, "Tid-Bits," and reports of any securities in which you may be interested.

G. F. REDMOND & CO.

INC.

103 Central Street

Opposite Strand Theatre——Lowell

Telephone Lowell 6327

MAIN OFFICE

10 Congress Street——Boston

DIAMOND DYES

Never Streak, Fade or give "Dyed-Look" to Garments or Draperies

Each package of "Diamond Dyes" contains directions so simple that it is fun for any woman to diamond-dye faded, shabby skirts, waists, dresses, coats, stockings, sweaters, draperies, coverings, everything.

Buy "Diamond Dyes"—no other kind—then perfect results are guaranteed. Tell druggist whether your material is wool or silk, or if it is cotton, linen, or a mixture. 16 rich colors.—Adv.

ONE OF CITY'S OLDEST MILL MEN DIES

Newton M. Bixby, whose name stood near the top of the list of the oldest employes of the Massachusetts mills, died yesterday at his home, 33 Beech street. He was 67 years, 7 months and 9 days old.

Mr. Bixby was born in Hardwick, Vt. He came to Lowell as a young man and after working a short time on other jobs, found employment in the Massachusetts mills 42 years ago. Nearly all of his long period of employment

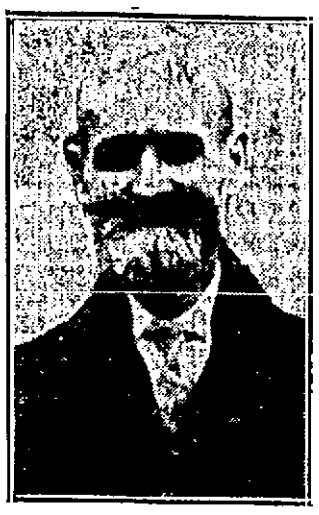

NEWTON M. BIXBY

with the mills had been spent in the slasher department. When he entered the plant but one kind of product was made. There were but two slashers, of slow and heavy pattern, that had been imported from England. He saw the work change and develop until many kinds of warps, some of them carrying numerous colors, were cared for by a largely multiplied battery of high-speed slashing machines.

When he began service in the mills there were apple and pear trees growing in the yard, and the employes took a pail and tin dipper and went out to the mill pump for their drinking water.

After Mr. Bixby had been in Lowell a short time he returned to his Vermont home whence he brought back to this city his bride, who was born in a neighboring town. During his long career in Lowell he had lived in a number of different parts of the city.

Last summer Mr. Bixby's health began to fail, and he was given a leave of absence by the mills. He did not return to his task. He leaves his wife, Sarah F. Bixby and one grandson, Roger H. Bixby.

MODERN IMPROVEMENTS ON RESERVATION

EASTPORT, Me., March 17.—Requests for bath tubs, electric lights and a water system made by the Passamaquoddy Indians have been approved by Drs. G. H. Coombs and A. L. Smith of the state department of health, and orders for the installation of these modern improvements on the reservation at Pleasant Point are hoped for within a short time.

The braves await word from the state capital to take up shovels and picks and complete the laying of pipes and conduits before summer calls them to their seasonal junkets.

Eastport's reservoir and power plants will be utilized to supply water and electric current.

A new metallic packing has been invented, the component elements of which are mica and babbitt metal.

Stop Guessing Try Pyramid

If You have Come to Such Misery as Itching or Protruding Piles Try Pyramid Pile Suppositories

Pyramid Pile Suppositories have been the household reliance for

more than two decades. You've no idea what blessed relief is until you use Pyramid. Get a 60c box today at the drug store anywhere in the U. S. or Canada, but do not take any substitute.

They are used in the privacy of your own home and you can have a free trial by sending your name and address to Pyramid Drug Co., 67 Pyramid Bldg., Marshall, Mich.

FRIDAY and SATURDAY

Agency Eastman's Kodaks

SPECIALS

Fresh Films for Your Kodak

Pure Epsom Salts, 1 lb. 6c
Cascara Tablets, 5 gr. bot. of 100 ..... 19c
Seidlitz Powders, 12s, tin box 25c
Rutland Water Glass for Eggs—
1 pt. 25c, 1 qt. 40c, 1 gal. 90c
Pompeian Pure Olive Oil—
½ pt. 45c, 1 pt. 80c, 1 qt. $1.50
Peroxide Hydrogen, pure, 1 lb. 25c
Tincture Iodine, 1 ounce 15c
Hood's Sarsaparilla ..... 2 bottles for $2.00
25c Jar Pure Air Line Honey 15c
1 Lb. Patch's Sugar Milk 79c
1 Lb. Merck's Sugar of Milk 55c
Jersey Ice Cream, all flavors, qt. 60c
Djer-Kiss Talcum Powder 21c
Venida Hair Nets, all shades ..... 6 for 60c
1 Jar Mavis Vanishing Cream 50c
And One 30c Cake Lady Mary Soap Free
Pure Baking Soda, 1 lb. 8c
Pure Powdered Borax, 1 lb. 13c
Hospital Absorbent Cotton ..... 2 lbs. for 60c
Vivaudou's V. Rose and V. Violet Talcum, 2 for 25c
Pure Soda Mints, ¼ lb. package 25c
$5.00 Gillette Razors $3.00
$1.00 Pkg. Gillette Blades 75c
Pure Boric Acid, ½ lb. package 20c
Loofa Sponges ..... 15c and 25c
House Cleaning Sponges, large size 25c
1 Dozen Fresh Country Eggs 50c
2-Qt. Davol Hot Water Bottle, warranted $1.00
Davol Family Fountain Syringe, 3 pipes, warranted $1.00
Tanlac ..... 2 bottles for $2.00
Russell's Emulsion ..... 2 bottles for $2.00

GREEN'S DRUG STORE

MERRIMACK SQUARE

MUTUAL PROFIT SHARING COUPONS WITH ALL PURCHASES

GOOD BEGINNING FOR Y. M. C. A. DRIVE

More than one-third of the entire sum sought in the Y.M.C.A. drive here was reported as having been secured at the first meeting of team workers yesterday. The captains of the various groups turned in a total of $1322.50 in cash and pledges. The occasion was a luncheon held at the "Y" structure on Merrimack street, and served to the campaigners by the ladies of the auxiliary. Secretary Harry E. Hockman presided, and introduced S. H. Thompson, who has been a Y.M.C.A. enthusiast during the course of the last 35 years. Mr. Thompson told his hearers that the "Y" is taking an ever more important position in the community life of Lowell, and predicted complete success for the present drive. The palm for the largest number of subscriptions went to the first team, captained by L. A. Olney, and comprising Benjamin Holgate, George B. Holden, Walter I. Chase, David Donaldson and Lawrence Hallet. Teams 2 and 12, led by Donald Cameron and S. H. Thompson, respectively, came next on the honor list. Contributions were announced as follows:

Previously acknowledged, $115.50.

Contributions of $25 and over: Abbot Worsted Co., Bon Marche (by E. J. Gilmore), Elmer Bowen, Mary C. Calvert, D. M. Cameron, A. D. Carter, Austin K. Chadwick, Chalifoux Co., Royal K. Dexter, Evangelical Alliance, F. A. Fisher, F. A. Flather, Charles F. Flemings, H. E. Fletcher, A. F. French, Percy Gulline, Frank Hanchett, Arthur T. Hatch, Mrs. Ellen L. Hills, Hobson & Lawler Co., Minnetta K. Holden, W. H. Hoyt, Fred Lacey, G. A. Lyon, Philip S. Marden, A. D. Milliken, Elizabeth Mitchell, E. G. Morrison, Clarence H. Nelson, F. E. Nelson, Franklin Nourse, Louis A. Olney, Dudley L. Page, Mrs. Haven C. Perham, C. A. Richardson, John L. Robertson, Hon. John J. Rogers, Mary H. C. Rogers, John F. Sawyer, Charles Sheppard, Frank A. Smith, George Stevens, Robert W. Thompson, S. H. Thompson, Larkin Trull, W. H. G. Wight, A. B. Woodworth, C. F. Flemings, Dr. George M. Ward, Stirling mills, Robert F. Marden, Mrs. Josephine Fisk, Harry A. Thompson, A. F. French employes, a friend.

Contributions under $25: Bentra Allen, American Mason Safety Tread, C. George Armstrong, Charles Bartlett, William D. Brown, Rufus Corlew, Harry J. Corwin, C. H. Clogston, Geo. R. Dana & Sons, Davis Printing Co., Mrs. E. W. Douglas, John H. Fairgrieve, Mrs. John A. Faulkner, Mary E. Fletcher, Martina Gage, Mrs. Jennie N. Gilman, Harvey B. Greene, Louis Hehir, C. I. Hood, Clara B. Horne, Walter H. Howe, John H. Lambert, Mary C. Lamson, N. C. Lamson, C. S. Livingston, E. I. MacPhie, Emma B. Fletcher, Charles Martin, C. H. Merrill, Craven Midgley, William A. Mitchell, New England Electric Supply Co., Alice C. Parker, Franklin S. Pevey, Hon. J. J. Pickman, W. D. Pratt, Arthur D. Prince, M. A. Rawlinson, Frank Ricard, F. B. Rollinson, George H. Runels, A. D. Sargent, Henry A. Smith, Fred A. Snow, Tyler A. Stevens, G. A. Stewart, Alvah Sturgess, George H. Taylor, A. J. Trull, Fannie T. Trull, G. Thorndike Trull, George L. Van Deursen, Dr. F. E. Varney, Mary J. Varnum, J. C. Wadleigh, E. H. Walker, Redmond Welch, Fred C. Wold, S. F. Whipple, a friend, Cyrus W. Russell, Allen M. Dumas, H. F. Howe, M. Marks, Haven G. Hill, W. P. Hovey, E. B. Barlow, W. H. Howe, J. B. V. Coburn, Edward W. Trull, Jas. C. Warner, Gardner Macartney, S. S. Kresge Co., F. W. Woolworth Co., Henry H. Harris, Walter I. Chase, Robert B. Wood, Edgar H. Barker, Henry F. Whiting, T. R. Williams, Rev. W. J. Setzer, George L. Huntoon.

The next meeting of teams will be held Friday noon with lunch at 12.15.

BRITISH-AMERICAN CLUB

Members of the British-American Social club met in the Free church in Middlesex street last evening with President G. Marshall in the chair. Five new members were initiated, reports of committees were submitted and routine business was transacted. At the close of the business session an interesting debate on "Religion and Education" took place with Messrs. Gunn and Stratton as speakers.

Special for Friday and Saturday

Men's Goodyear Welts, in tan and black, at $4.48
Children's Boots, American welt, 5 to 8, at $1.78
Little Misses, American welt, 8½ to 11, at $2.50
Little Misses, 11½ to 2, at $2.78
Women's Welts and McKay's Boots, at $2.98
300 Pairs Left Over of Pumps and Oxfords, at $2.98

RUBBERS AT COST

15% Off Regular Goods

UP-TOWN SHOE STORE

702 MERRIMACK ST.

Walk a Few Steps and Save $

ADVENTURES OF THE TWINS
by Olive Roberts Barton

"THE KEEWEE-BIRD AND KICKY-KANG"

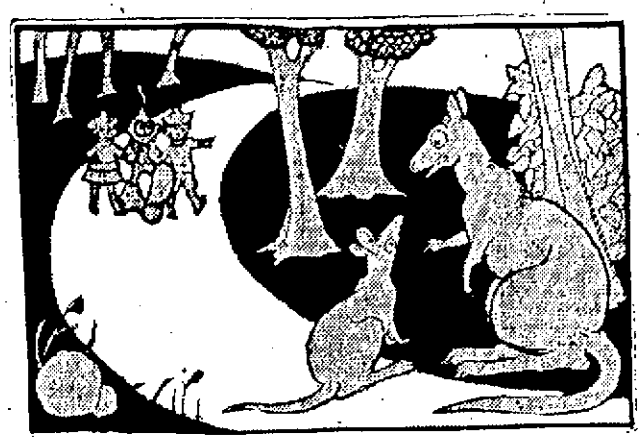

TELLING HER SON, KICKY, A STORY

"Where does Mrs. Kangaroo live?" asked Nick of a great keewee-bird. "Do you know her?"

The bird pulled his long bill out of the ground, deliberately swallowed a big worm he had found, and then yawned. He stopped yawning suddenly when he dicovered who his questioners were, especially Flippety-Flap, the fairyman, who had such enormous feet.

"What are they?" he asked, pointing, and not paying any attention to Nick's question.

Flippety-Flap laughed and did a little clog dance. "Kind sir," he said, "they're the most useful things in the world, a combination of boats, automobiles, flying machines, wings, ground-grippers, and—the rest is a secret, but I shall trust you. They are also valises in which I carry many magical articles. I wouldn't be bothered with pockets!"

The keewee-bird yawned again. "I see," he nodded. "Very interesting. I should like a pair of shoes like that. Handy to keep worms in—over winter gets dull, too! Mrs. Kangaroo lives in that grove. One look ahead, and a turn around. Bye!" And away he walked.

The twins and Flippety-Flap found Mrs. Kangaroo under a eucalyptus tree telling her son, Kicky, a story. The eucalyptus tree is quite tall and its leaves hang edge down so that it gives no shade at all. The sun was shining in her eyes and she did not see the approach of the travelers. She was crooning in a sing-song voice:

"The great circus tents like mushrooms round,
Are anchored with ropes firm and tight to the ground.
The people walk in, and they crowd and they stare,
At the clowns and the cages—the acts in the air."

"Another verse tomorrow, son, it's naptime now," said she, and picking him up she tucked him into the little bed she carried in front of her and pulled the string.

To Be Continued

(Copyright, 1921, The Lowell Sun)

HAYS CONFERS WITH POSTAL WORKERS

WASHINGTON, March 17.—Views of postal employes on broad questions of policy affecting the personnel of the service were presented to Postmaster General Hays yesterday at a conference with national representatives of organized postal employes. The postmaster general at whose invitation the conference was held, expressed hope that frequent meetings might be held between representatives of the employes and departmental officials to facilitate adjustment of all differences.

"The battle is on in the heart of the soldier," said Mr. Hays.

"Three hundred thousand men are engaged in this enterprise and we are going to have 300,000 partners. The postoffice department is not an institution for profit or politics; it is an institution for service and it is the president's purpose that every effort shall be made to improve that service."

In a notice issued by the postmaster general today he urged upon all postmasters the desirability of participating in civic activities of their respective communities as means of disseminating general postal information and soliciting co-operation of the public for the observance of "fundamental principles of mailing." Postmasters also were urged to seek "constructive criticism and invite legitimate complaints of inadequate service, to the end of improving the service wherever possible."

The leader of a band of wolves whose depredations have caused thousands of dollars' loss to stockmen of Colorado will be used as a decoy in an effort to trap other wolves of his band.

I. O. O. F. LODGES OPEN FOUR-DAY CARNIVAL

An interesting entertainment, charming decorations, and many other features greeted the large crowds which attended the opening night of the four-day carnival of the Centralville lodge, 215, I.O.O.F., and Centralville Rebekah lodge 137, held in Odd Fellows hall, Bridge street. "A Pair of Lunatics," a bright sketch originally produced in New York by the Comedy club, was acted by Miss Minnie Ramette and Elmer Emmons. There was a piano solo by Alice Hollingsworth, a vocal selection by Marion Lane, and a reading by Nelda Cross. The entertainment committee included Mrs. Vina Prentiss, Miss Belle Haskell, Mrs. Charles Abare, Mrs. Alice McRitchie and Charles Haskell.

The committees in charge of the various tables were as follows: Fancy table, Lillian Howe, chairman; Mollie Burt, Anna Coggins, Selina Thurston, Annie Dean, Edith Sargent, Mary Sargent, Alice Thompson, Florence Otley, Ann Patenaude, Velma Henderson; domestic table, Mrs. Bessie Smith, chairman; Mrs. Mary J. Keyes, Mrs. Anna Welch, Mrs. Grace Taylor, Mrs. M. J. Hodson, Mrs. Minnie Campbell, Mrs. Alice Dean, Ella B. Hodson, Emma des Forges, Mary Hilton; candy table, Miss Elizabeth Lord, chairman, Mrs. Linwood Sanders, Mrs. Edward Noonan, Mrs. Thomas Ross, Mrs. Charles Sables, Mrs. Edward Welch, Mrs. Anderson, Mrs. Bernice Huntley, Miss Ruth Patenaude, Miss Jessie Ross, Miss Lillian Lord, Master Charles B. Lord, Jr.; apron table, Mrs. Bessie M. Merrill, chairman; Miss May M. Beggs, Mrs. Ethel F. Atwood, Mrs. Annie S. Johnston, Mrs. Ethel M. Abare, Mrs. Emma Holden, Miss Jeanette Johnson, Miss Elizabeth Roth, Miss Ella Ross, Miss Irene Kittredge; mystery table, Mrs. Alice G. Estabrook, chairman; Mrs. Bernice Huntley, Mrs. Josie Crosby, Mrs. Carrie Crosby, Mrs. Elizabeth Mellows, Mrs. Elizabeth Stickney, Miss Mildred Smith, Mrs. Janet Kinney, Mrs. Martha Wilson, Mrs. Ida Whitcley; ice cream table, Walter D. Merrill, Ralph D. Sawyer.

Luncheon was served by the following committee: Mrs. C. E. Doty, chairman; Mrs. Alice Thompson, Mrs. Lizzie Eastman, Mrs. Myra Parker, Mrs. Mercy Hodson, Mrs. Charles Wilson, Mrs. Oscar Derby, Mrs. Flora Otley, Mrs. Marian Lockwood, Minnie Dearborn, Mrs. Arthur Kelly, Alice MacRitchie, Faith Black, Eva Thompson, Augusta Crandell, Emma Carver and Mary Keyes.

THANKED AND KISSED

LONDON, March 17.—Harry Lauder thus describes the final ceremony which made him a knight: "The king seized ma hand and he said, 'Thank ye for the splendid services rendered to your country.' I filed out of the chamber and there was ma wife an' she threw her arms aroun' ma neck and gave me a verra fine kiss."

The director of sales for treasury savings securities calls the attention of the general public to the fact that many persons have thrift stamps lying about their offices and homes without realizing that they may turn them into interest paying securities. They were purchased during the excitement of the war and in many cases given to children who misplaced them.

The Secret of a Girl's Beauty is Often Dr. Williams PINK PILLS FOR PALE PEOPLE

Your own druggist sells Dr. Williams Pink Pills. Write to the Dr. Williams Medicine Co., Schenectady, N. Y., for free booklet, "Building Up the Blood"

TICKLED

Tickled? What little girl wouldn't be with this pretty coat and hat of jade chinchilla satin, which is serviceable as well?

SELLING OUT
Stock of David N. Tallen

229 MIDDLESEX STREET

All High Grade Goods

Shirts — Manhattan — Ide — Arrow

Underwear — Carter's—Chalmers'

Hats — Lamson & Hubbard — Guyer's

Caps — Imported — Domestic

At 50c On the Dollar

SALE STARTS FRIDAY, 9 A. M.

The Most Attractive Bargains in Gents' Furnishings That Have Ever Been Offered to the Public of Lowell.

AMUSEMENT NOTES

(By Theatres' Own Press Agents)

MERRIMACK SQUARE THEATRE

A story unique in theme and filled with dramatic and humorous situations is told in Rupert Hughes' "Hold Your Horses," being shown now at the Merrimack Square theatre. Starring one of the most popular and capable actors of the screen, Tom Moore, it has at the very outset a very strong asset toward success and in addition, there is unfolded a story of rare interest. It has to do with one Daniel Canavan, who rises from the position of street cleaner in New York to the political boss of the city. How he gained enough self-confidence to bring him this success and to win him the hand of one of the most wealthy society girls of the metropolis is entertainingly told in the photoplay. The other big feature for the second half of the week is "The Great Lover," adapted from the Cohan & Harris stage success. The International News, a comedy and a Burton Holmes travel picture round out the bill.

B. F. KEITH'S THEATRE

An old-timer style of singing and dancing act, with lots of fun in it, is the mixture put forward by Miller and Mack at the B. F. Keith theatre, this week. Howard Anderson and Rean Graves in "Living on Air," have a novel comedy, the scene of which is the interior of an airship. There are many bright lines. Betty Dunn & Co., in "Portraits Musicale," assisted by Robert Berne, and Arthur Whitelaw, the Irish chatterbox, also have interesting turns. McLaughlin & Evans, in "Courtship on the Bowery," Emile and John Nathan, equilibrists and Dalia Walker, a Texan dancer and rope spinner, make up the remainder of the bill.

RIALTO THEATRE

Beginning this evening and continuing for the remainder of the week there will be shown as an attraction at the Rialto theatre the moving pictures taken at that theatre last week. The films show the Lowell people at their best and offer a really strong dramatic offering. The program includes, besides this special offering, Josephine Earle in "The Edge of Youth," Neal Hart in "The Sky Fire," a northwestern melodrama, Episode four of "Fighting Fate," a Mermaid comedy and the Fox News. This is a really big program and don't fail to see it.

OPERA HOUSE

Of the many commendable characterizations given in connection with Rex Beach's great story of the northland, "The Barrier," by the Lowell Players at the Opera House this week, the one of the French Canadian by Charles L. Barton is worthy of special mention. This young juvenile man's efforts are exceptionally good, and together with the others of the supporting cast help materially in making the offering one of real merit. Miss Fields and Mr. Byron are great in the emotional work.

Next week's attraction will be the old but still popular emotional drama, "East Lynne," with Miss Fields in the dual role of Madam Vine and Lady Isabel. A high class production is promised by Director Bennett.

THE STRAND

What is said to be one of the best pictures of the season is "The Scuttlers," in which William Farnum appears at The Strand, beginning with matinee today. It presents a story of the sea and gives this popular star a fine opportunity to play the hero. Most of the action takes place on board a ship far out in the Pacific and there is also stirring scenes on a desert island. Farnum enacts the role of a detective for Lloyds, who, disguised as a common sailor, is commissioned to run down suspicions that a captain is scuttling his ships for insurance. In the cast are Jackie Saunders, Herschel Mayall and others well known to screen followers. The photography is excellent, the scenes of the sea being particularly good. Don't miss it.

"Two Kinds of Love," the Universal special, with "Breezy" Eason, the child wonder of the screen, in one of the principal roles, is the other screen attraction. The girl of the story finds herself in a desolate and ghostlike old gold camp with an invalid man to care for and a baby boy. Overhangs the sinister shadow of a man. How she saves herself from him, brings riches to her dependents and starts on the road to happiness, is cleverly told.

The piano recital by Miss Marguerite Morgan, the 17-year-old wonder, is another bright and enjoyable feature on the program.

"THE MASTER MAN"

A New Thriller, by RUBY M. AYRES, the world's most popular woman writer of Love Stories, author of "The Woman Hater," the "Black Sheep," etc.

"You hate me? quite likely! it does not surprise me. Brute force? I confess it; but still—

You Were Kissed"

—From "The Master Man"

This Stirring Romance of Love and Hate will begin in

NEXT SUNDAY'S

Boston Post

and will be continued in all editions, Daily and Sunday, until completed.

Gleeful babies crow and play when health is right. Proper food makes gleeful babies. Since 1857.

Borden's EAGLE BRAND Condensed Milk

"They WORK while you sleep"

Cascarets

FOR THE BOWELS

Do you feel bilious, constipated, headachy, upset, full of cold? Take one or two Cascarets tonight for your liver and bowels. Wake up with head clear, stomach right, breath sweet and feeling fine. No griping, no inconvenience. Children love Cascarets too. 10, 25, 50 cents.—Adv.

CORNS

Lift Off with Fingers

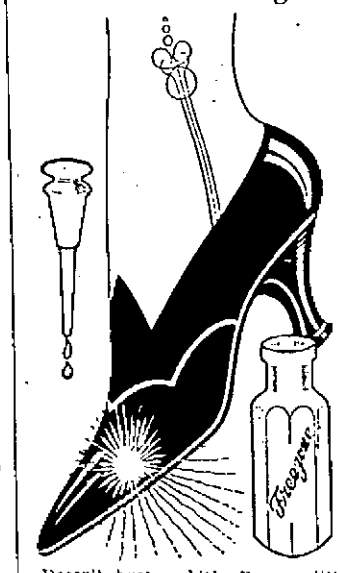

Doesn't hurt a bit! Drop a little "Freezone" on an aching corn, instantly that corn stops hurting, then shortly you lift it right off with fingers. Truly!

Your druggist sells a tiny bottle of "Freezone" for a few cents, sufficient to remove every hard corn, soft corn, or corn between the toes, and the callures, without soreness or irritation.—Adv.

When the Table "Wears the Green"

THE 17th OF MARCH

Is an important holiday to the hostess who is particular about her table appointments.

SILVERWARE

Of chaste design, in fine Sterling and dependable plate.

HARRIET W. HAMBLETT

20 Years With Harry Haynes

9 CENTRAL STREET

Rooms 206-208 Wyman's Exchange

Report Kronstadt Captured by Reds

RIGA, March 17.—(By The Associated Press)—The Russian mission here asserted today that the Bolsheviki captured Kronstadt from the revolutionists Wednesday night.

Oil Concessions Are Repudiated

WASHINGTON, March 17.—The Costa Rican congress has repudiated large oil and other concessions granted in June, 1918, to Amory & Sons through an agreement entered into between the Costa Rican minister of foreign affairs and the British minister, according to advices received today by the state department.

France to Recognize Obregon

WASHINGTON, March 17.—Recognition of the Obregon government in Mexico by France was reported as imminent in advices from Paris received here today in official circles.

Bricklayers Voluntarily Reduce Wages

MOBILE, Ala., March 17.—Organized bricklayers and plasterers of this city have voluntarily reduced their wages from $10 to $8 per day, giving as the reason the reduction in cost of living.

To Sign Treaty at Riga

WARSAW, March 17.—Polish, Russian ,and Ukrainian delegates at Riga will sign the treaty between soviet Russia and Poland at 7 o'clock tomorrow evening, it is officially announced here.

BRIEF BUT IMPORTANT WIRE DESPATCHES

CHICAGO, March 17.—Dr. Frank W. Gunsaulus, noted educator and writer and since 1892 president of the Armour Institute of Technology, died suddenly at his home early today after a heart attack.

CONCORD, N. H., March 17—Unfavorable committee reports to the state house of representatives today killed two bills for the repeal of the state direct primary law and re-establishment of the caucus and convention system.

AUGUSTA, Me., March 17.—A proposed constitutional amendment which would give the state the power to control and develop the water powers of Maine was submitted to the legislature today in a message by Gov. Percival P. Baxter.

WASHINGTON, March 17.—Guy D. Gorf of Milwaukee was given a recess appointment today by President Harding as assistant to the attorney general.

WARSAW, March 17 (by the Associated Press).—The legislature of the republic, on the eve of the plebiscite to determine whether Upper Silesia shall be Polish or German, today adopted the constitution of re-born Poland.

BOSTON, March 17.—Mrs. F. I. Mallory of New York and Miss Marion Zinderstein of Brookline, favorites for the national indoor women's tennis championship, won their matches in the fourth round of the title tournament today. Mrs. Mallory defeated Miss Florence A. Ballin of New York, 6-2, 6-0. Miss Zinderstein disposed of Miss Martha Bayard of Short Hills, N. J., 6-2, 6-3.

PROVIDENCE, R. I., March 17.—Brigadier-General John W. Ruckman, commander of the First Coast Artillery district, in an address here today before the chamber of commerce, urged that immediate steps be taken to strengthen the fortifications of the New England coast from Maine to Connecticut, with special reference to the naval base at Newport.

BOSTON, March 17.—Miss Marian Lang, former postmistress of Fort Greble, R. I., who has been sought for nearly a year on charges of embezzling $1,763 of postal funds, was arrested today.

BOSTON, March 17.—A single Massachusetts monument to commemorate the men of this state who fought in France was recommended to the legislature unanimously today by the special commission which returned recently from a tour of the battlefields.

MONTPELIER, Vt., March 17—The Boston & Maine merger bill received final passage in the legislature today. In effect it permits consolidation of all Boston & Maine subsidiary lines in Vermont into a single corporation subject to the jurisdiction of the public service commission.

BOSTON, March 17.—Rents are going up while wages are coming down, Charles H. Adams of the state commission on the necessaries of life told a legislative committee today in urging the extension of existing remedial measures soon to expire and the establishment of further precautions against landlords' greed.

WASHINGTON, March 17.—There is no place in the federal service for "the mere office holder," Pres. Harding told the executive committee of the National Federation of Federal Employes, which he received today at the White House.

PARIS, March 17—(By the Associated Press)—Ten Communist leaders who were placed on trial Feb. 28 on the charge of plotting to overthrow the government in connection with the strikes of May 1, 1920, were acquitted today.

NICE, France, March 17.—Vice Admiral Alfred A. Gervais, president of the French naval league, died here today. He was born Dec. 19, 1837, and was made a vice admiral in 1892.

OTTAWA, March 17.—Representations that Canada appoint trade agents in the United States are understood to be receiving serious consideration from Sir George Foster, minister of trade and commerce. The United States itself all important trade posts in Canada.

FRECKLES AND HIS FRIENDS — BY BLOSSER

DOINGS OF THE DUFFS — BY ALLMAN

STOCK MARKET

NEW YORK, March 17.—A mixture of buying and selling orders created considerable confusion at the opening of today's stock market. Oils were strong, particularly General Asphalt and California Petroleum, which soon rose 1½ points. Equipment, food, textile and motor specialties also were inclined to improve, but the latter reacted abruptly when Atlantic Gulf displayed fresh unsettled. It opened as a fractional gain but active offerings soon caused a reaction of almost four points to new low of 30¾. United Fruit and Investment and secondary rails also eased, but local utilities continued to strengthen.

Weakness of Atlantic Gulf, which extended its decline to 30¼, occasioned an outburst of selling in all directions. Losses of 1 to 5 points were sustained during the reaction by other shippings, as well as steel, equipments, oils, motors, tobaccos and obscure specialties. Foremost among the weaker issues were United Fruit, Replogle and Vanadium Steels, Mexican Petroleum, Baldwin Locomotive, Am. Tobacco, Retail Stores, Goodrich and Columbia Graphaphone, pfd. Investment rails forfeited 1 to 1½ points and New Haven led a similar break break among the cheaper transportations. Before noon there was a moderate rally on buying of General Asphalt and Studebaker. Call money opened at 7 per cent.

Aside from Atlantic Gulf pfd., which reflected the acute weakness of the common, stocks extended their rally after midday. General Asphalt as the feature, rising 3½ points. Crucible and Lackawanna Steels and Chandler, Studebaker and Pierce Arrow motors rose 1 to 2 points.

Oils, motors and equipments made further rallies in the last hour but coppers and the cheaper rails reacted. The closing was irregular.

New York Clearings

NEW YORK, March 17.—Exchanges, $678,150,543; balances, $75,884,717.

Cotton Market

NEW YORK, March 17.—Cotton futures opened firm. May, 12.00; July, 12.50; October, 12.89; December, 13.15; January not quoted.

Cotton futures steady; March, 11.55; May, 11.81; July, 12.25; October, 12.75; December, 12.97. Spot quiet; middling, 11.60.

Money Market

NEW YORK, March 17.—Time loans steady; 60 days, 90 days, 6 months 6½ to 7 per cent.

Call money easier; high 7; low 6; ruling rate 7; closing bid 6; offered at 7; last loan 6; bank acceptances 6.

Liberty bonds closed: 3½s, 90.42; first 4s, 87.20; seconds 4s, 87.02; First 4¼s, 87.50; second 4¼s, 87.16; third 4¼s, 90.28; fourth 4¼s, 87.30; victory 3¾s, 97.28; victory 4¾s, 97.34.

NEW YORK MARKET

	High	Low	Close
Allis Chal	36	35⅝	35⅝
Am Agri Chem	49½	49½	49½
Am Beet Sug	44	41¾	42¾
Am Bosch Mag	56¼	55½	56¼
Am Can	29⅝	28½	29
Am Car Fdy	122	121½	121½
Am Cot Oil	21⅞	21⅞	21⅞
Am H & L pf	44½	44½	44½
Am Ice	52½	52½	52½
Am Int Corp	43	41⅞	42⅞
Am Loco	86⅝	86⅝	86⅝
Am Smelt	41	39½	40
do pf	77	77	77
Am Sug	93	91	92⅞
Am Sumatra	80⅞	79½	80½
Am Wool	65⅝	64	65⅞
Am Zinc	8½	8½	8½
Anaconda	38	37½	37½
Atch	81⅝	81	81⅛
do pf	78¼	78	78
At Gulf	34½	30⅛	32½
Baldwin	87¾	86	86½
Beth Motors	2½	2½	2½
B & O	33⅝	33	33
do pf	49	49	49
Beth Steel B	56⅞	56	56
do pf S pc	104½	104½	104½
B R T	14¼	14	14
Cal Pete	42⅞	40⅝	42⅝
Can Pac	114⅝	113⅝	114⅝
Cent Lea	39	38¾	38¾
do pf	85¾	85¾	85¾
Cerro de Pasco	25⅞	25½	25½
Chandler Motors	79	75½	79
Ches & Ohio	58¾	58⅜	58⅝
C & Gt W	8¼	8¼	8¼
do pf	17⅞	17⅞	17⅞
C M & St P	25⅝	25⅛	25⅛
do pf	38⅝	37¾	38⅛
do N W	65½	65½	65½
C R I & P	25⅞	25¼	25⅜
Chile	10⅜	10⅛	10¼
Chino	20⅞	20½	20¾
Col G & E	59	58¾	59
Col Fuel	27	27	27
Cont Candy	1¾	1⅝	1⅝
Corn Pro	72¾	71½	72
do pfd	101¼	101¼	101¼
Cru Steel	88½	86½	87⅝
Cuba Cane	24	23	24
Den & R G	1⅝	1½	1⅝
do pfd	2½	2½	2½
Elk Horn	19½	19½	19½
Erie	12⅝	11⅞	11⅞
do pfd	19	18	18
do 2nd	12½	12½	12½
Fisk Tire	14¾	14⅜	14⅜
Gen Elec	134	133	134
Gen Motors	13½	12⅞	13½
Goodrich	36⅜	35	36
Greene Can	20½	20½	20½
Gt No pfd	74¼	73	74⅛
Gt N Ore ctf	32	31⅝	31⅞
Ill Cen	87½	87½	87½
Inspiration	32⅞	32⅝	32⅝
Int Nickel	14⅝	14⅝	14⅝
Int Met Com	5⅝	5¼	5¼
do pf	15½	14¾	15
Int Mer Mar	13	13	13
do pf	49¾	49⅝	49¾
Int Paper	56¾	55⅝	56⅝
Kennecott	17¾	17	17⅞
K City S	23	22½	22⅝
do pf	48⅝	48⅝	48½
Lack Steel	53	53	53
Lehigh Valley	51	51	51
Maxwell	5	5	5
Max Pete	147½	144	146½
Miami	17¾	17¾	17¾
Middle States Oil	12⅞	12⅝	12⅞
Midvale	30¼	30¼	30¼
M K T Com	2¼	2	2
Mo Pac	18⅝	18	18¼
do pf	36⅞	36½	36⅝
Nev Cons	10	10	10
N Y Air B	77	77	77
N Y Cent	70	68½	69⅞
N Y N H & H	16⅝	14¾	15⅝
Nor & West	96½	96¼	96⅜
No Pac	80¼	79	79½
Ohio Gas	33⅞	33	33½
Oklahoma	3⅜	3⅜	3⅜
Ont & West	18	16	18
Pan Am	71¼	69½	70¾
Penn	37	35¾	35¾
Peo Gas	40⅜	39¾	40⅜
Pierce Arrow	28¼	27½	28
Pierce Oil	10½	10⅜	10½
Pitts Coal	59	58	59
P W V	26½	25⅞	26⅛
Pres Steel	87	87	87
Punta Sugar	48	46½	48
Ray Cons	12⅜	12⅛	12⅜
Reading	70	67½	67¾
Rep I & S	67¼	66	66
Royal D	63½	62¾	63½
Shell Transport	41⅝	41½	41¾
Sinclair	22⅞	22½	22⅞
So Pac	74⅞	73¼	74
So Ry	21⅝	20½	20⅝
St L & Frisco	21⅝	21¼	21¼
Stromberg	33⅞	32¾	33¾
Studebaker	67¼	63½	66⅞
Tex Oil	41½	41⅛	41⅛
Tex Pac	21½	20⅝	20⅝
Third Ave	20¼	19½	19½
Tobacco Pro	51⅞	48⅝	49½
Transcontinenti	8⅝	8¼	8⅝
U Pac	115	115⅝	117½
do pfd	66	65⅞	66
U S Food Pro	21⅞	21	21
U S I Al	68	67	68
Un Fruit	104	101¾	103⅝
U S Rub	69⅞	68¼	68⅜
do pfd	102	102	102
U S Steel	80¾	80¼	80½
do pfd	110	109½	110
Utah Copper	49½	49¼	49⅜
Va Chem	31¼	32	32
Wab	7¼	7¼	7¼
do A	19½	18¼	18¼
do B	12¾	12¾	12¾
West Maryland	10	10	10
Willys	8⅝	7⅞	7⅞
Wes'house	47⅛	47¼	47¼
Wes Un	87	86⅞	86⅞
Worthington Pump	48½	48½	48½

BOSTON, March 17.—Calumet & Hecla was lower by two points but other coppers improved up to one point each at the opening of the local market today. American Telephone gained ⅛ and Swift & Co. was off ½.

BOSTON MARKET

	High	Low	Close
Ahmeek	47	47	47
Allouez	20	19⅞	19⅞
Am Pneu	3	2⅞	2⅞
do pf	13	12	12
Am T & T	102	101⅞	102
Ariz Com	8	8	8
Bos & Me	21⅛	21¼	21¼
Cal & Ariz	47	47	47
Ca & Hec	236	226	226
Carson Hill	13⅝	12¾	13⅝
Cop Range	32¼	32	32¼
Davis-Daly	5⅞	5⅞	5⅞
Daly West	3	3	3
East Butte	8½	8½	8½
East Mfg	20	19⅝	20
Gray & Davis	16½	15½	16¼
Helvitia	1¼	1¼	1¼
Island Oil	4⅜	3⅞	4⅜
Isle Roy	18½	18½	18½
La Salle	1¼	1¼	1¼
Mass Gas	82	81	82
Mayflower	3⅞	3¾	3¾
Nat Leather	8¼	8¼	8¼
New Cornelia	14	14	14
N E Tel	100	99⅞	99⅞
No Butte	10⅝	10½	10⅝
Old Dom	18¼	17½	17½
Osceola	26¼	25	26
Pond Creek	13⅜	12	13⅜
Quincy	39	39	39
Root	23	23	23
Simms Mag	6¼	6¼	6¼
Swift Int	25¼	25¼	25¼
U Apex	2⅝	2½	2⅝
U Metal	1⅝	1½	1½
U S M	37⅝	37⅝	37
U S Smelt	30½	30½	30½
Ventura	18	17¾	17¾
Waltham Watch	14½	14½	14½

BETTY AND HER BEAU — BY PARKS

Arrest 13-Year-Old Forger

Continued

father was in Europe, and that he himself had written the checks.

The blanks, which were on the Burlington Trust company and the State Street Trust company, he said were given to him by a boy companion who had books of them. The amounts of the checks which were filled out ranged from $4 to the one for $8.30 which he attempted to pass. He refused to admit having sought to cash any of the checks, and maintained that he had only tried to use the one offered in payment for the camera. However, some of the checks bore dates as far back as Feb. 17. They were all made out in red ink. The lad told a story of acting as head of the family, saying that his mother "helped him" to run things. He said that he had three younger sisters and four younger brothers, besides an older brother who is in Europe with his father. He told the officers that he attended the Pawtucketville school. An investigation was commenced at once by the authorities into the statements made by the little fellow, and the lad whom he says gave him the blank checks may be implicated in the affair.

LONDON, March 17.—(By the Associated Press)—Four capital warships of the Hood class will be laid down within a year, Sir James Craig, parliamentary and financial secretary to the admiralty, announced in the house of commons today.

The city council of Macon, Georgia, has passed an anti-flirting ordinance, making it unlawful for men to converse with or make signs at girls.

LINER OLYMPIC ARRIVES

John W. Davis, Chas. M. Schwab and Vincent Astor Among Passengers

NEW YORK, March 17.—John W. Davis, retiring United States ambassador to Great Britain; Charles M. Schwab and Vincent Astor, were among the passengers on the steamship Olympic which arrived at quarantine today. Heavy gales in mid-Atlantic delayed her arrival.

U. S. SUBMARINE N-2 RUNS ON ROCKS

WESTERLY, R. I., March 17.—The submarine N-2, a coastal type boat, struck the Watch Hill reef while manouvering off here today and ran up on the rocks high and dry. Coast guards who went out to her reported that Lieut. Claude Farmer and his crew of 16 men would remain on board.

Seas were fairly heavy in Block Island sound, but the weather was clear.

Except to say that the submarine must have run in too close to shore without knowing it, the Watch Hill coast guards could give no explanation of the accident. The N-2 as she lay stranded in the reef was within sight of the wreck of the steamship Onondaga which broke its back on the rocks three years ago.

The submarine was operating out of the base at New London and had been engaged in practice stunts in the sound.

WINTER LINGERS IN LAP OF SPRING

There is snow a foot deep in the heart of Lowell's business district. Hard to believe, but here are the facts, and you can investigate them for yourself. In an angle of the wall of St. Anne's church on Merrimack street lies a mound of snow several feet in width and length and well over a foot high. The cause of the phenomenon does not lie in an absence of sunlight at that particular spot, for this morning the rays of a warm sun were beating full on the heap of rather grimy snow. Yet it seems good for several days, in spite of the fact that nowhere else in the downtown section do the drifts of the recent storm seem to have survived rain and sun.

Indicted White Sox Released

Continued

been taken, Robert E. Crowe, state's attorney, announced that an attempt would be made to gather new evidence and that new indictments would be sought against the men. The players whose cases were dropped were those who had surrendered and given bail, namely Claude Williams, Joe Jackson, Oscar Felsch, Swede Risberg, Eddie Cicotte, Buck Weaver and Fred McMullin.

The cases of Gandil, Hal Chase, Rachel Brown, Joseph J. Sullivan, Abe Attell and Bill Burns were stricken off the court call by Judge Dever. They are charged with being the men who arranged the alleged conspiracy. Taking the cases off the call prevents calling them up again for six months.

Says Witnesses Corrupted

Mr. Crowe, in his announcement that the cases were dropped said that he "was convinced that a crime had been committed, but that corruption of the state's principal witnesses made it impossible to go on with the case."

"Joe Jackson, Eddie Cicotte and Claude Williams, the men who confessed to the grand jury, have been corrupted," he declared.

"With their evidence available, we would have a clean cut case against these men and be sure of obtaining convictions. Without their evidence our case is hopeless.

"This case is not finished, however, and these men have not escaped punishment. We are going right after the evidence that will convict and we know where to get it.

"When this evidence has been procured I shall personally go before the grand jury and seek new indictments. And there will be no mistakes the next time."

"A peculiar conspiracy has stripped the state of its three chief witnesses," Mr. Crowe continued. "I don't know just how this conspiracy came about but I know it existed and that through the testimony given by Jackson, Williams, and Cicotte were lost to us.

"Also, a news syndicate in some underhanded way obtained copies of the grand jury testimony and offered it for sale. Thus it has become plain that the defense was in full possession of all of our evidence and to proceed would be useless."

Mr. Crowe's announcement that the cases would be dropped came after Judge Dever had set May 2 as the date for trial.

Mr. Crowe at first announced that he would not pros all of the cases but was prevailed upon by Judge George F. Barrett, American league attorney, to drop only the cases against the men who had surrendered and given bail.

Judge Kensaw M. Landis, baseball commissioner, refused to comment on the announcement of Mr. Crowe.

"They've what?" he shouted when told that the cases had been dropped.

"I can't say a word" he continued.

LAPOINTE MURDER TRIAL OPENS

DOVER, Maine, March 17.—Edward Lapointe was placed on trial today, charged with the murder of Gladys W. Lapointe, his wife, and Mrs. Sarah A. Higgins, his mother-in-law, at Sebec, on July 30 last. The jury was completed within an hour, the state opened and two of its 17 witnesses were examined before noon.

VOTE OF CONFIDENCE FOR FRENCH PREMIER

PARIS, March 17 (by the Associated Press).—The chamber of deputies voted confidence in the government of Premier Briand today at the end of the debate on the reparations' decisions, arrived at in the London conference. The vote was 489 to 67.

CUTS RENT 15 PER CENT.

WHITINGSVILLE, Mass., March 17.—Frank Kos is a landlord with a heart in the opinion of his tenants. Yesterday after they had paid their rent he handed them back 15 per cent saying as their wage had been reduced they should have a reduction in rent.

Do This For Constipation

THE public should know that there is a vast difference in the action of the various remedies for constipation. Some are "flushes," purges, physics. They gripe and weaken.

For lasting effect use a laxative. Dr. Caldwell's Syrup Pepsin acts gently and mildly so that even a tiny baby can use it with safety. It is a compound of Egyptian Senna and other simple laxative herbs with pepsin and pleasant-tasting aromatics. A sixty-cent bottle will last an average family many months.

Dr. Caldwell's Syrup Pepsin is the most popular of all laxatives and more is used in American homes than any other. Last year eight million bottles were sold by druggists, the largest sale in the world.

TRY IT FREE

Send me your name and address and I will send you a free trial bottle of my Syrup Pepsin. Address me Dr. W. B. Caldwell, 513 Washington St., Monticello, Ill. Everybody now and then needs a laxative, and it is well to know the best. Write me today.

TINT YOUR GRAY HAIR TRIAL PACKAGE FREE

Just for a short time, in order to prove to many more thousands of women, that Brownatone is in fact the perfect tint for gray, faded streaked hair, the manufacturers of this really wonderful preparation will send a trial package free to those who write at once.

Brownatone is positively guaranteed and cannot injure the hair in

any way but will quickly transform gray, faded hair in the most amazing manner so that your friends will marvel to see you growing younger instead of older.

Regular bottles can be had from any druggist at 50c and $1.50. Two colors: "Light to Medium Brown" and "Dark Brown to Black."

For a free trial bottle with easy, complete directions, send 11 cents to pay postage, packing and war tax to The Kenton Pharmacal Co., 539 Coppin Bldg., Covington, Ky.—Adv.

The First and Original Cold and Grip Tablet is

Grove's Laxative Bromo Quinine tablets 30c.

Be sure you get

BROMO

The genuine bears this signature

E. W. Grove

HAVE COLOR IN CHEEKS

Be Better Looking—Take Olive Tablets

If your skin is yellow—complexion pallid—tongue coated—appetite poor—you have a bad taste in your mouth—a lazy, no-good feeling—you should take Olive Tablets.

Dr. Edwards' Olive Tablets—a substitute for calomel—were prepared by Dr. Edwards after 17 years of study.

Dr. Edwards' Olive Tablets are a purely vegetable compound mixed with olive oil. You will know them by their olive color.

To have a clear, pink skin, bright eyes, no pimples, a feeling of buoyancy like childhood days you must get at the cause.

Dr. Edwards' Olive Tablets act on the liver and bowels like calomel—yet have no dangerous after effects.

They start the bile and overcome constipation. Millions of boxes are sold annually at 15c and 30c. Take one or two nightly and not the pleasing results.

DR. R. W. CUSHING
— DENTIST —
Successor to Dr. G. J. Constantineau
352 Merrimack St., also at 77 Queen St.

The United States uses more than four-sevenths of the world's consumption of oil.

CHICAGO CHALLENGES WORLD

Miss Alma Wells, 19, can beat any other woman chess player in the world—that's Chicago's claim for her. She has played and defeated many of the best players in America.

TWO MEN HELD FOR LARCENY OF BOOZE

BOSTON, March 17.—The charge of breaking and entering the summer home of Lester Leland at Manchester and larceny of a large quantity of liquor valued at thousands of dollars last Monday night was preferred yesterday against Herbert W. Coughlin of A street, South Boston, and Joseph W. McGlinchey of 2 Tremont street, Charlestown. Three other suspects were taken to the City Square police station, but were released by Capt. Goff after investigation. The police allege eight or nine men were implicated.

Chief of Police Sullivan returned to Manchester on an early evening train yesterday with Coughlin, who will appear in Salem district court today.

It was in the cellar of McGlinchey's home the score of case of gin several of which had been broken and contents emptied, were found by Sergt. Patrick J. Magner and the state police officers Tuesday night. McGlinchey was not taken to Manchester, as an old warrant charging him with larceny of an automobile last November was found in the Charlestown police station and he will be brought into court on that charge. It was stated this case will be disposed of before he will be required to appear in Manchester on the breaking and entering and larceny charge.

John Scott, an electrician at work at the Leland home, noted the register number on the auto truck used by the robbers, which was left in a Main st. garage. Scott and Mrs. Mary Caswell, the housekeeper and Eric Wendlow, a gardener, came for the purpose of identifying any of the suspects.

McGlinchey and Coughlin were both positively identified by Scott and by Mrs. Caswell as two of the men in the party posing as prohibition agents.

Scott declared yesterday to newspaper men that he knew William J. McCarthy personally several years ago and when the "raiders" appeared at the Leland house to take out the liquor he pleaded with the man who called himself McCarthy, saying:

"For the love of Mike, McCarthy, leave us fellows one bottle, will you?"

Whereupon, asserts Scott, the man drew himself up haughtily, froze Scott with a single glance and declaimed dramatically:

"I will not. The law spares nothing."

The only university in the United States to offer a course in fisheries is the University of Washington.

WIVES OF MEMBERS OF CULT INTERCHANGED

SALT LAKE CITY, Utah, March 17—Through official church announcements of the ex-communication of a number of members of the Mormon church, it became known today that a colony of upwards of fifty men and women, situated miles from a railroad in Eastern Juab County have been practicing a number of new doctrines, among them one called "The Doctrine of Wife Sacrifice," under which it is said that wives of members were interchanged.

The founder and leader of the colony is Moses S. Gudmundson, formerly professor of music at the Brigham Young University, a Mormon institution, who began the movement on the strength of "revelations" which, he said, he received in person from on high.

Five men were ex-communicated, including Gudmundson, and four women and three men were disfellowshipped. Announcement of the church discipline was made by E. Frank Birch, president; William J. Adams, first counsellor, and Perry B. Fuller, second counsellor and member of the state senate.

MONTHLY SURVEY OF UNEMPLOYED

WASHINGTON, March 17—The number of persons employed in the United States continued to decrease during February, the department of labor's employment service announced last night in its monthly survey of the unemployed. The decrease for last month as compared with January was estimated at 1 per cent.

The employment service made no attempt to estimate the size of the nation's army of jobless workers, but its figures showed that 1423 firms, located in the 65 principal industrial centres of the country had in their employ, Feb. 28, a total of 1,626,958 workers as compared with 1,643,253 on January 31, showing a net decrease of 16,295.

Reports to the service showed decided increases in the number employed in the manufacture of automobiles and land vehicles, textiles and leather products, amounting to 18.8, 8.5 and 7.7 per cent., respectively. These increases, however, were offset by decreases of 7.3 per cent. in the iron and steel industries; 6.6 per cent. in railroad repair shops, and 5 per cent. in chemical plants and 5.7 per cent. in producers of liquor and beverages.

Denver, with a decrease of 24.9 per cent. on the basis of the service's reports, led the 36 cities in which the number of employed was less at the end of February than at the close of the preceding month.

The percentage of employed showed the greatest increase in Chattanooga, Tenn., amounting to 67.6 over January.

The reports from New York city, Boston and St. Louis showed an increase in the percentage of employed while figures for Chicago, Baltimore, Cleveland, Philadelphia, Los Angeles and Pittsburgh gave a decrease in the number of job holders.

New England reports showed improvement generally in business and labor conditions, unemployment and part time employment being most prevalent in the textile, shoe, machinery, metal and building trade industries. The New England textile mills, however, were said to be recovering from the period of inactivity.

SAM WALTER FOSS LITERARY CLUB

Members and men guests of the Sam Walter Foss Literary club held their annual gala night last evening at the Spalding house with more than a hundred present. The evening's program included a supper, after which the following program of entertainment was carried out in the hall: Violin solo, Mrs. Mildred McKeon, Miss Charlotte McKeon accompanying; readings, Miss Esther Moller; song, Master Richard Fletcher; fancy dance, "The Glowworm," Miss Mildred Bean; dramatic sketch, "Ma Perkins and Her Talented Family," members of the club. The final number was "Twenty Minutes of Vaudeville," given by members of the organization.

Mrs. John Emerson, president of the club, directed the entertainment, and Mrs. A. L. Thompson and Mrs. F. L. Balcom had general charge of the supper with Mrs. Charles Howard in the dining room. Mrs. Ella Blake poured. The following served as waiters: Misses Greta Osborn, Doris Senior, Marion Howard, Charlotte McKeon, Amy Pratt, Violet Hands, Esther Moller, Mrs. Maud Bryan, Mrs. Edith Lake, Mrs. E. W. A. Jenkinson, Mrs. L. A. Thompson, and Masters Ralph Donaldson, Charles Howard and Raymond Counter.

TELLS STORY OF LIFE OF DICKENS

The life of Charles Dickens, who was born 109 years ago, a child of poverty, and his development into one of the world's great novelists, was told of last night by Clarence A. Brodeur, principal of the Westfield State Normal school, in Calvary Baptist church. Mr. Brodeur also gave readings from the works of Dickens.

In describing the life of the author, the speaker told of his father's shiftlessness that led to his being placed in the debtors' prison, and of the son being thrown on the world to look out for himself. He spoke of the release of the father from prison and of his advice to his son that he should become a house of commons reporter, and of this experience being a stepping stone to his life work as a writer.

Mr. Brodeur mentioned in detail a number of Dickens' leading works and read the closing episode from "A Tale of Two Cities." Portions of "Pickwick Papers," of course, had a part in the evening's program.

The speaker said that the work of Dickens is uneven and that some of his best passages are found in the least admired works. He said that he had written no great love stories, possibly because of his own unhappy experiences. He asserted that he was an admirable delineator of girl characters, but failed when he attempted to picture boys.

PRES. HARDING WANTS HERO BURIED IN U. S.

WASHINGTON, March 17.—President Harding has expressed a desire that the body of one unknown American soldier be buried with fitting honors at Arlington National cemetery next Armistice day, it was learned yesterday at the war department. He plans to take part in the exercises.

The department will probably recommend to congress that a congressional medal of honor be awarded to the unknown soldier. Similar medals already have been awarded to the unknown dead buried with distinguished ceremonies in London and Paris.

To the Public—

As manager of the Realty Service Corporation I am taking this rather unusual method of speaking with reference to several recent articles which have appeared in the local newspapers. I refer to the articles that have recently been printed regarding the assessments to abutters for sewers about to be constructed in the Boulders Park property.

The Inter City Trust, owner of the park, will pay all street assessments for sewers, water, gas, electricity and sidewalks. It is the rigid policy of the Inter City Trust to see that investors in their development shall always receive these civic betterments without extra cost to them.

It is naturally of foremost interest to the buying public to know that arrangements are now being made to accept bids for the development of the streets and parkways throughout the Boulders.

Plans for the erection of a Dutch colonial residence for Mrs. Elizabeth Kelly, of this city, are practically completed by Messrs. Cleveland & Godfrey, the well-known Boston firm of architects. Other plans by the same concern for the Boulders are also nearing completion.

I also wish to take this opportunity to thank the people of Lowell, as well as the city government, for their whole-hearted support of our efforts to give to Lowell a high-class residence park. We intend to make the Boulders the best residence development of its kind in this section of the country. We believe that the near future will prove that we have done so.

Yours truly,

FRED H. CHAMBERLAIN,

Manager Realty Service Corporation, Hildreth Building.

February 28, 1921.

Lowest Prices in Lowell

WALL PAPER

For All Rooms—Hundreds of Patterns

10¢ ROLL and Up

OATMEALS 25¢
Gilt, Floral, Two-Tones and Many Others

25¢ ROLL and Up

VARNISHES—STAINS—ENAMELS

Best White Paint ..... $3.00 Gal.

Max Goldstein 155 CHELMSFORD STREET

"STRANGE"

Even Georges Carpentier, the famous French heavyweight, can't lift Johnny Coulon, American featherweight. "It is strange, very strange, said Georges, after the photographer had snapped his failure. Coulin has mystified Europe. He presses one finger on nerve in his opponent's neck.

DIVORCE

James A. Stillman, president of the National City bank, New York, is suing for divorce. His wife (above) has filed a counter suit. Great secrecy surrounds the proceedings. The Stillman family is one of the most prominent socially in America and counts its wealth in millions.

WORTHEN STREET CHURCH

Two hundred people attended the regular monthly supper of the Worthen Street Baptist church, which was held last evening in the vestry of the church. At the close of the supper, which was served at 6.30 o'clock, the following entertainment was given: Piano solo, Miss Louise Drew; reading, Miss Alberta McQuesten; flute solo, Ralph Chase; one-act sketch, "Thief in the House," Millard Rawnsley, Fraser Sutherland, Harold Cummings, Chester Patton, Benjamin Williams and Kenneth Allen. The supper and program were under the direction of Mrs. William Burke. Prior to the entertainment the church was in semi-darkness owing to the electric light going wrong, and the committee in charge was forced to provide candles. The trouble was righted shortly after.

NAVY RECRUITING

Permission has been granted by the local American Legion authorities for Chief Gunner's Mates McDonald and Hanson to carry on recruiting activities at the headquarters of the organization on Dutton street. The two navy representatives arrived yesterday, and will enroll a limited number of applicants in certain branches of the United States sea fighting service. The regular recruiting office here was closed Jan. 1, and it is announced that no immediate re-opening is contemplated, as activities by the navy department will be carried on to only a limited degree.

PAUL KITTREDGE COUNCIL

Mr. Michael J. Sharkey will address the Paul Kittredge council A.A.R.L.R. at Y.M.C.A. hall tomorrow evening at 8.30 o'clock. This council is to close its campaign in the next two weeks.

CENTRALVILLE ASSOCIATES

The Centralville Associates will stage their first dance in the Grange hall, Dracut, tonight. It will also be the first appearance of the Primrose Banjo orchestra of six pieces, the latest and best of Lowell's dance music, and they will be assisted by the Crescen; Hill male quartet. A general good time is assured all who attend.

LEGAL NOTICES

Commonwealth of Massachusetts—Middlesex, ss.

Whereas, at a meeting of the County Commissioners for said County, at Cambridge on the first Tuesday of January, A. D., 1921.

On the petition of the Inhabitants of Chelmsford, Westford and Groton, for re-location and specific repairs of certain roads, it was adjudged that said re-location and specific repairs, are of common convenience and necessity:

Said Commissioners, therefore, give notice that they will meet at Court House, in Lowell, on the eighteenth day of April, 1921, at ten of the clock in the forenoon, to re-locate and direct specific repairs accordingly.

RALPH N. SMITH, Assistant clerk.

A true copy. Attest:
GEO H. STEVENS, Deputy Sheriff.

March 5, 1921.

Under authority of Section 40, Chapter 590 of the Acts of the Commonwealth of Massachusetts of 1908, as amended by Section 6, Chapter 491, of the Acts of 1909, and Chapter 171 of the Acts of 1912, notice is hereby given that Book No. 2459 on the Washington Savings Institution is lost or destroyed: payment has been stopped and application has been made for payment of the amount.

BAYER Aspirin

Name "Bayer" on Genuine

Aspirin is the trade mark of Bayer Manufacture of Monoaceticacidester of Salicylicacid

How Are Your Kidneys?

Famous Kidney Specialist's Prescription No. 777, Called "Marshroot," Now Being Sold by Fred Howard, 197 Central St., and All Good Druggists—Is Guaranteed

During his 10 years of constant practice, Dr. Daniel G. Carey helped many thousands of despairing kidney diseased men and women in all sections of the country, so don't take any chances with your kidneys.

If you have the faintest suspicion that your kidneys are weak or your bladder is irritated, the wisest thing you can do is to get a bottle of Dr. Carey's Marshroot at once. Remember, Marshroot is not a cure-all or patent medicine, but is Dr. Carey's own most wonderful prescription.

Watch the symptoms. The tiniest signals often indicate that the kidneys are ailing and need attention. Dry skin, for instance, and little specks floating before the eyes. Sometimes the feet feel heavy, as if your shoes were full of lead. Often the joints ache or you have quick, darting pains shooting through the back or side. Then again that frequent desire to empty the bladder, cold, clammy feet and just a little puffiness under the eyes. Occasionally the hands or feet swell slightly and the palms and hands are moist. Don't neglect these signs—you can't afford to take any chances with your kidneys.

No regular practicing physician devoted more time to the study of kidney and bladder diseases than Dr. Carey. He himself asserted that many thousands of cases could have been helped by Marshroot if taken in time. Hereafter you can always get this effective prescription at Fred Howard's drug store and all reliable pharmacists the country over. Keep in mind the name, Dr. Carey's Marshroot Prescription, No. 777. No other medicine can take its place.—Adv.

Handy tin boxes of 12 tablets cost but a few cents—Larger packages.

REAL ESTATE FOR SALE

House Lots for Sale At Hampton Beach

At Highland Crest, the only available lots; near the Catholic church. For particulars write or telephone 4374-W. THOMAS F. McKAY.

7-ROOM COTTAGE with three lots of land for sale, Haverhill st, Elsmere.

20,404 FEET OF LAND for sale on Bridge st, Dracut Centre, next lot to Grange hall. Inquire 69 Fifth st. Tel. 6587-R.

DOUBLE HOUSE and large shed for sale at bargain. Apply at 187 Perkins st. Room 44, after 5 p. m. E. Lapland.

$300 CASH buys a dandy 8-room house near Cartridge shop, large yard. Price only $1300. Easy terms. D. F. Leary, Hildreth bldg.

TWO-TENEMENT HOUSE for sale near Hildreth st, 5 rooms each, baths, hot and cold water. Price $4200. D. F. Leary, Hildreth bldg.

7-ROOM HOUSE for sale near Lincoln st, newly painted and shingled, bath, steam heat, hot and cold water, Garage. Price $3300. D. F. Leary, Hildreth bldg.

6-ROOM COTTAGE for sale in Centralville, 7 Richardson ave. Call 249 Central st. barber shop.

TWO-TENEMENT near Liberty and Lane Streets, 5 rooms, pantry and open plumbing, bath each tenement. Large lot of land with fruit trees. Set tubs. Rents for $576 a year. Bargain price of $4500. Abel R. Campbell, 417 Sun Building.

TWO TENEMENT HOUSE and garage for sale near School st, 7 rooms, modern improvements, rents $840 yearly. Price $6800. H. J. Forgays, 24 Sidney st. Phone 646-M.

FOR SALE

TWO 32x3½ S.S.N.S. TIRES for sale; also 1919 Indian motorcycle and automobile trailer cheap. Tel. 3705-M after 6 p. m.

BEAUTIFUL WHITE FRENCH poodle puppy for sale, $15. Lowell Bird store, 97 Paige st.

GRAFONOLA with records for sale cheap for cash, 385 Fletcher st.

ROLLERS, female and male German canaries for sale, 269 Lakeview ave.

PLAYER-PIANO for sale; also new upright, biggest value, at 704 Bridge st.

1-24 in. ARCO STEAM BOILER; 1-37 in. Richardson boiler; seven steam radiators, for sale. P. F. Welch, 515 Gorham st.

FURNISHED LODGING HOUSE and restaurant for sale, 286 Worthen st.

WANTED

CARPENTER—All around man, good worker, wants work, low prices, 198 Hall st, downstairs.

POULTRY wanted; highest prices paid, 53 Washington st. Tel. 5798-M. M. Hafter.

WHITEWASHING, painting and paperhanging. Morris Villeneuf, 258 Merrimack st. Tel. 453-M.

MIDDLE-AGED WOMAN who needs a good home more than wages wanted to live with widow. Call 16 Midland st.

DOMESTIC NURSE wants all kinds of nursing, especially confinement cases, speaks French and English. Call 62 Second ave.

WANTED TO BUY carpenters' tools, machinists' tools; tools of every description, 128 Gorham st. Tel. 4334.

BABY BOY, 4 months old to be adopted by a wealthy family; belongs to good and honest people. Write R-4, Sun Office.

PIANO TUNERS

PIANOS TUNED, $1.00

Work guaranteed. Prof. Hart, 209 Appleton st. Tel. 1154-M, 25 years' experience. Formerly boss tuner for Hallet & Davis. Expert repairing, felting.

PIANOS tuned, repaired and regulated scientifically. All work guaranteed, 15 years of factory experience. R. Hansen, North Billerica. Tel. Lowell 4004-W.

J. KERSHAW, pianos and organs tuned and repaired, 50 Humphrey st. Tel. 974-M.

PIANO TUNING, repairing and regulation scientifically. All work guaranteed. 15 years of actual experience. R. Hansen, North Billerica. Tel. Lowell 4004-W.

PAPER HANGERS

WE WILL PAPER YOUR ROOM For $4 and Up
And furnish the wall paper. Dealers in wall paper at very lowest prices. Also paper hanging, whitewashing, and painting. Estimates given of large or small jobs. All work guaranteed.
MAX GOLDSTEIN & COMPANY
155 Chelmsford St. Tel. 2897

ROOFING

ROOFING and expert roof leak repairing of all kinds. No job too large or too small. All work guaranteed. Estimates free. King, the roofer, 7 Leverett st. Phone 5969-W.

CHIMNEY and slate roof repairing of all kinds, poor draft and smoky chimney a specialty; chimneys cleaned. J. M. Kelley, 191 Appleton street. Tel. 4711-M.

STOVE REPAIRS

THE QUINN STOVE REPAIR CO. is now located at 140 Middlesex st, Cor. Elliot st. Grates, linings and other parts to fit all stoves and ranges are carried in stock. Work promptly attended to by expert repair men. Tel. 4170.

AUTOMOBILES FOR SALE

FORD TON TRUCK for sale, 257 Thorndike st.

OAKLAND SIX, 5-passenger touring car for sale, 5 good tires, running order very good. Inquire 628 Merrimack st.

DANCING

DANCING—Mr. T. E. Stanton's dancing school at Merrimack hall, 212 Merrimack street, is now open every Thursday. Adults in ball room dancing, 8 to 10.15 p. m. Children's classic dancing, 4.15 to 6 p. m. Private lessons, 6 to 8.

LEO DIAMOND

Always Pays the Highest Prices for Your

LIBERTY BONDS

ROOM 12
116 Central Street Strand Building
OPEN EVENINGS

Frederick Dugdale, M. D.

—SPECIALIST—

SKIN, BLOOD AND NERVOUS DISEASES

RHEUMATISM, neuralgia, neuritis, lumbago, sciatica, rheumatoid, arthritis, gout, catarrh, epilepsy.

CANCER, TUMORS, piles, fistula and rectal diseases WITHOUT THE KNIFE.

EYE, ear, nose, throat, stomach.

Investigate methods of treatment.

LOWELL OFFICE, 97 CENTRAL ST.

Hours: Wed. and Sat. 2-4, 7-8.

Consultation. Examination. Advice —FREE—

In the naval hospital at Balboa Park, California, is the youngest sailor in the United States navy. He is thirteen years of age and was assigned to the U. S. S. Mercy, a hospital ship, after he had received training at Mare Island.

LOST AND FOUND

PURPLE SILK UMBRELLA lost on Highland or Hovey Sq. car. Reward at 25 Fletcher st., or Tel. 1613.

POCKETBOOK containing small sum of money found on Gorham st. Saturday night. Owner can have by proving property and paying for adv. Call after 5 p. m., 112 Stromquist ave.

AUSTRIAN GOLD PIECES lost Sunday afternoon in vicinity of Merrimack square. Reward 61 East Merrimack st.

GOLD WRIST WATCH with black ribbon band lost Sunday, either on West or Bridge sts. Reward Mr. J. C. Tulley, 134 Coburn st.

LADY'S GOLD RING found at St. Michael's church. Owner may have by calling at 61 Hampshire st, upstairs, and paying for this adv.

SPECIAL NOTICE

AUTOMOBILE, accident and health insurance. C. L. Melbride, 16 Barclay st. Tel. 2831-W.

BABY BOY to be adopted by some good wealthy family, 4½ months old. Write R-75, Sun Office.

IF YOU would like to feel sure that you could go on a long trip without tire trouble, instal a set of Coffield tire protectors, puncture proof and double life to tires, prevents blowouts. Call 1828-W and we will send demonstrator. Must be seen to be appreciated. Wm. T. Nickett, 45 John st, distributor for Lowell, Mass.

DRESSMAKING of all kinds. Mrs. Eva Briand, 134 Lakeview avenue. Up two flights.

CARPENTER WORK—We do all kinds, no matter how small the job is. Estimates given free. Charles Richards, carpenter and jobber, 37 Ware st. Tel. 4732-M.

ANTIQUES and furniture of all kinds bought. A. S. Edwards, 631 Dutton st. Tel. 5657-W.

DRESSMAKING of all kinds. Mrs. John Dionne, 92 Grand st. Tel. 4187-W.

CHIMNEYS swept and repaired. Wm. Cloutier, successor to W. H. Limberg. Yard, 59 Fulton st. Tel. 6393.

HAVE YOUR OLD CARPETS made into new rugs. Carpets and rugs cleaned, prices reasonable. Economy Rug Works, 697 Middlesex st. Phone 855.

UPHOLSTERING, furniture repairing. G. Goff, 354 Bridge st. Tel.

TRAINED MATERNITY NURSE—Mrs. Battles. Write 4 Hall place. Will call.

HELP WANTED

COAT MAKER FINISHER wanted, 146 Gorham st. Raymond, the tailor.

ARMATURE WINDERS wanted for D. C. & A. C. motors. Apply L. A. Derby Co. See Mr. Cady.

WOMEN AND GIRLS wanted. A representative in each big mill. Opportunity to make money on the side, selling a line of men's and women's hosiery. Write L. L. Parks, 353 East Merrimack st.

AGENTS can make big money selling the Perrul window ventilator. Write Mr. W. Mallman, 49 Bradford st, Lawrence, Mass.

AUTO DEALERS and users, attention: First class truck proposition. Write for details and territory, to William O. Morin, N. E. Sales Manager, Hotel Savoy, Boston.

SALESLADY with experience wanted, on candy, to take charge of counter. Must be neat and capable of handling trade in courteous manner. Give age; also phone number. Write R-7, sun Office.

CHAMBERMAID wanted. Apply 563 Middlesex st.

TO LET

5-ROOM TENEMENT to let, downstairs, $3.50 per week. Call at 65 Railroad st. Mrs. Hopper.

6-ROOM TENEMENT to let in Belvidere, electric lights, hot and cold water, pantry, set tubs, all on one floor. Tel. 5231.

THREE AND FOUR-ROOM TENEMENTS, 15 and 17 Queen st., just repaired, at very reasonable rent. Apply, Mrs. Richardson, down stairs, rear.

FURNISHED ROOM to let in private family, near Highland hall; rent reasonable. Tel. 4041-R.

STORAGE SPACE—12,000 sq. ft. of clean, desirable storage space to let, whole or part, central location, day and night watchmen; exceptionally low rates. Call 163 Worthen st. or phone 6390.

KITCHENETTE to let, steam heated, 181 East Merrimack st.

LIGHT HOUSEKEEPING rooms to let with heat. Apply 37 Lawrence st.

LIGHT HOUSEKEEPING rooms to let with heat. Apply 67 Lawrence st.

LIGHT HOUSEKEEPING rooms to let with heat. Apply 37 Lawrence st.

KITCHENETTE to let, steam heated, 181 Belvidere st.

6-ROOM TENEMENT to let, all newly repaired, in South Lowell, 154 Woburn st, E. Christman.

ROOMS to let for light housekeeping; rent reasonable. Inquire 18 West Third st.

8-ACRE FARM for sale or to let, in Dracut, near Navy Yard, with 5-room house, barn for 3 horses, 30 apple trees. 176 Phineas st.

FRONT ROOM to let, furnished, in Highlands, one minute from Westford st; gentleman preferred. Tel. 2232-W.

CITY HALL CHAMBERS. Steam-heated rooms with electric lights and bath. 43 Moody st. Madam Boisvert, proprietor.

NINE-ROOM TENEMENT to let at 37 Madison street. Fine condition. Inquire at 467 Gorham st, after 6 p. m.

LIGHT HOUSEKEEPING SUITES—single or double, 201 Middlesex st. Apply room 11.

TWO FURNISHED ROOMS to let for light housekeeping. We furnish everything—steam heat, electric lights. Inquire 15 Fourth st.

ALL KINDS OF SUITS, A. M. Bertrand, merchant tailor, 24 Middle st. Tel. 873.

TRUCKING

FURNITURE MOVING, local and long distance. Freight hauling and party work. Lowell Trucking Co., 21 Thorndike st. Tel. 1875 or 2845-W.

BABY CARRIAGE TIRES

Put on, 30c Up. Prompt Service and Good Work

AND BABY CARRIAGE WHEELS AND PARTS

GEORGE H. BACHELDER

Postoffice Square

TRAINS TO AND FROM BOSTON

Southern Division To Boston Lve.	Arr.	Fr. Boston Lve.	Arr.
5.20	6.40	6.30	8.17
6.38	7.26	6.00	7.06
6.44	7.30	7.35	8.29
6.51	7.38	n8.15	9.34
b6.30	7.53	8.00	9.29
7.02	8.00	10.00	10.59
7.35	8.37	11.30	12.59
9.01	9.41	12.30	1.11
10.05	11.05	h1.05	2.03
11.13	11.56	2.15	3.15
12.10	1.03	2.50	3.41
1.47	2.35	4.00	4.42
2.45	3.42	4.05	5.24
h3.30	4.12	5.00	5.42
4.00	4.45	h3.31	6.12
4.12	5.35	5.32	6.35
5.35	6.14	h5.55	7.13
5.39	6.40	6.12	7.23
h6.03	7.05	8.00	8.41
6.05	7.10	8.30	9.11
8.26	9.10	10.30	11.40
9.55	10.41	11.30	12.55

Portland Division To Boston Lve.	Arr.	Fr. Boston Lve.	Arr.
6.33	7.36	z6.35	8.21
8.54	12.18	10.35	11.58
5.14pm	6.56	3.35	4.46
7.12	8.25	5.14	6.11
10.20	11.33	6.55	8.18
		9.50	11.13
Sunday Trains			
12.07	1.20	8.29	4.13
3.40	4.46	5.10	6.45
5.25	7.10	8.45	9.50
8.55	10.03		
Sunday Trains			
6.44	7.39	8.45	9.35
6.51	7.38	10.00	10.29
5.25	9.33	11.30	12.00
9.19	10.12	1.00	2.01
10.20	11.17	3.30	6.24
2.53	3.35	7.15	8.28
5.05	6.00	8.00	8.41
6.34	7.20	9.30	9.11
8.06	9.19	9.25	10.30
8.40	9.50	10.45	12.04
9.50	10.43		

b via Bedford; z via Salem Jct. x via Wilmington Jct. n not holidays, h Sat. only

FIGHTING IN DUBLIN STREETS

Several Serious Shooting Affrays Last Night—Many Injured in Encounters

British Lorries Bombed—Identification Discs Given British Troops

DUBLIN, March 17.—Several serious shooting affrays occurred in this city last night, and a number of persons were injured in encounters between military forces and police and civilians. A number of soldiers riding in a motor lorry were proceeding along Redmonds Hill street on the north side of the city, last evening, when a bomb was thrown at the machine. The soldiers returned the fire and wounded two persons.

Another lorry was bombed and fired upon from windows of houses along Camden street, and three civilians were wounded when a bomb exploded in Aungier street. During a melee near the Ship street barracks many shots were fired and three persons were wounded.

For the first time since disorders broke out in Ireland identification discs were given to the troops last night.

MAN ARRESTED HERE HELD FOR HEARING

Michael J. Gardiner, arrested by the authorities here on charges of robbing a Lawrence jewelry store Feb. 13, 1919, was arraigned in the district court at Lawrence this morning, and was ordered held in bonds of $4000 for a hearing March 21. A professional bondsman of Boston appeared to offer surety for the defendant. The court, however, refused to accept the bond until after an investigation has been made into the nature of the property. Gardiner was consigned to jail until such investigation can be made.

Sergeant Inspector Kelleher came to Lowell police headquarters, after word had been despatched to Lawrence announcing the capture of the alleged robber in the city, and took Gardiner to the police station at Lawrence. Miss Barlow, proprietor of the jewelry establishment which Gardiner is alleged to have entered, identified him yesterday, as did Franz Schneider, who had several rings taken from his store. It is alleged that Gardiner called at the Barlow store and fled with a trayful of diamonds valued at $1700 when the clerk turned her back, escaping through an alley leading to the Bay State building. It is said that he had been in Chicago, and came east only recently.

Right for baby

Since 1857, has raised more babies than all other prepared foods combined.

Borden's EAGLE BRAND Condensed Milk

DEATHS

HANDLEY—Mrs. Elizabeth M. (Lane) Handley, wife of Joseph L. Handley, a well known resident of this city and an attendant of the Sacred Heart church, died last evening at her home, 32 Swift street, aged 33 years. She leaves besides her husband, two sons, John and James Handley; her mother, Mrs. Mary E. Lane and two brothers, James P. and David P. Lane; also an aunt, Miss Annie Hannon, all of Lowell. She was a member of Spindle City lodge, 39, I. C. of A.

LYNCH—Miss Mary Lynch died yesterday at her home, 56 Fulton st. She leaves two sisters, Miss Josephine Lynch and Mrs. Mulry, and two brothers, Walter and Charles Lynch; also several nieces and nephews.

BOARDMAN—Died in this city Mar. 17, Mrs. Minnie A. Boardman, aged 69 years, at her home, 133 Clark road. She is survived by two sons, Homer P. and J. Harry Boardman, both of this city, and one daughter, Mrs. Edwin J. Marshall of Toledo, O., and one sister, Mrs. William Bartholomew of Whitehall, N. Y. Mrs. Boardman had been a resident of Lowell for the past 45 years.

MELVIN—William, aged 1 day, infant son of William and Fannie (Ellis) Melvin of 27 Riverside street, died this morning at the Lowell General hospital. Burial took place this afternoon at 2 o'clock in the Edson cemetery under the direction of Undertakers Amedee Archambault & Sons.

FUNERALS

COFFIN—The funeral services of Mrs. Hattie J. Coffin were held yesterday afternoon at Saunders' funeral home, 217 Appleton street, and were largely attended, there being in attendance friends from the Dracut Centre church, Dracut grange and the Lowell Driving club. Rev. Egbert W. A. Jenkinson, pastor of the Dracut Centre Congregational church, officiated. There was appropriate singing by Miss Etta Thompson. There were quinerous flowers. The bearers were William Lavell, Henry Parker, Frank Huntley and Gustave Roth, Jr. Burial took place in the family lot in Westlawn cemetery, where the committal service was read by Rev. Mr. Jenkinson.

CONLEY—The funeral of John J. Conley took place this morning at 9 o'clock from his home, 27 Leroy street, and was largely attended by surrowing relatives and friends. In St. Margaret's church at 10 o'clock a solemn high funeral mass was sung by Rev. C. J. Galligan, assisted by Rev. James F. Lynch as deacon and Rev. Ste G. Murray as sub-deacon. The choir under the direction of Mr. William P. McCarthy, who also presided at the organ, rendered the Gregorian chant, solos being sustained by Miss Katherine Hennessey and Mr. Frank McCarthy. At the offertory Pie Jesu was beautifully rendered by Mr. Frederick Bond. There was a profusion of floral and spiritual offerings. The bearers were Messrs. William Gallagher, Charles Dowd, William Savage, George Faneuf, William Costello and Neil R. Mahoney. The North Billerica council, 1323, Royal Arcanum, was represented by Messrs. William Costello and Neil R. Mahoney. Burial took place in St. Patrick's cemetery where the committal prayers were read by Rev. Fr. Galligan. Funeral arrangements were in charge of Undertakers Higgins Bros.

MARQUIS—The funeral of Mrs. Gregoire Marquis took place this morning from her home, 71 Ford street. Solemn high mass of requiem was celebrated at St. Joseph's church at 8 o'clock by Rev. Armand Baron, O.M.I., assisted by Rev. L. A. Nolin, O.M.I., as deacon and Rev. E. J. Carrier, O.M.I., as sub-deacon. The choir under the direction of Telesphore Malo rendered the Gregorian chant, Miss Lena B. Camire presiding at the organ. The bearers were Timothee Beland, Frank Kennedy, Hormisdas Cote, Alfred Miche, Mederic Chouinard and Albie Lachapelle. The floral and spiritual offerings were numerous. Burial took place in the family lot in St. Joseph's cemetery, where the committal prayers were read by Rev. E. J. Carrier, O.M.I. Funeral arrangements were in charge of Undertakers Amedee Archambault & Sons.

LUTZ—The funeral of Mrs. Pauline (Rose) Lutz took place this morning from the home of her daughter, Mrs. Raoul Pelletier, 53 Dracut street. Solemn high mass of requiem was celebrated at St. Jean Baptiste church at 10 o'clock by Rev. Charles Denizot, O. M.I., assisted by Rev. Aurelien Mercil, O.M.I., as deacon and Rev. Athanase Marion, O.M.I., as sub-deacon. The choir under the direction of Joseph Paradis, who also presided at the organ, rendered the Gregorian chant. The bearers were Ernest Tremblay, Alfred Sauvageau, Marcel Pelletier, Thomas Boissoneault, Arthur Lussier and Ernest Sauvageau. There were numerous floral offerings. Burial was in the family lot in St. Joseph's cemetery, where the committal prayers were read by Rev. E. J. Carrier, O.M.I. Funeral arrangements were in charge of Undertakers Amedee Archambault & Sons.

ST. PATRICK'S DAY DREAM OF TOMORROW

A NATION ONCE AGAIN

By Thomas Davis

When boyhood's fire was in my blood,
I read of ancient freemen,
For Greece and Rome who bravely stood,
Three hundred men and three men.
And then I prayed I yet might see
Our fetters rent in twain,
And Ireland, long a province, be
A Nation once again.

And, from that time, through wildest woe,
That hope has shown, a far light;
Nor could love's brightest summer glow
Outshine that solemn starlight:
It seemed to watch above my head
In forum, field and fane;
Its angel voice sang round my bed,
"A Nation once again."

It whispered, too, that "freedom's ark
And service high and holy,
Would be profaned by feelings dark
And passion vain or lowly;
For freedom comes from God's right hand,
And needs a godly train;
And righteous men must make our land
A Nation once again."

So, as I grow from boy to man,
I bent me to that bidding—
My spirit of each selfish plan
And cruel passion ridding;
For, thus I hoped some day to aid—
Oh! can such hope be vain?—
When my dear country shall be made
A Nation once again.

L'ENVOY

The day has come and now we see
The Nation proudly rise—
The young republic, bold and free,
Is flaming Freedom's skies;
Old Erin wields the sword of right,
Her freedom to maintain
Against the claim of Englands' might—
A Nation once again.

REQUIEM MASSES

An anniversary requiem high mass will be celebrated at the Sacred Heart church, Friday morning, March 18, at 8 o'clock for the repose of the soul of John Joseph O'Donnell.

IN MEMORY

You are not forgotten, John dear,
Your memory will never fade,
Our thoughts will always linger
Round the place where you are laid.
Sadly missed by his parents, sisters and brothers.

IN MEMORIAM

ANDREW F. BURNS, SR.
Died March 17, 1920.

High mass will be celebrated at St. Michael's church Friday morning March 18, at 8 o'clock.

They Shook Hands

Continued

his neighbor had socked him in the course of an altercation.

Aside from this speedily settled case, the police court docket was very light. Leonard Wormall was charged with non-support and had his case continued to September 17 on the understanding that he pay his wife $10 each week for the benefit of herself and his minor child.

Raymond Whitely, charged with assault with a pistol and with riding unlawfully on a freight car, escaped a reformatory sentence because of his mother's plea to the court that her son was good and helpful to her. A reformatory sentence was suspended for one year, and the young man was notified by the court that only because of his mother was he allowed to go free. It is alleged that Whitely pointed a pistol at Michael F. Harrington, a railroad officer. The defendant explained that the weapon was not in working fettle, but this was held to be an insufficient excuse for directing it at Harrington, who was not aware of its condition.

RECESS APPOINTMENT

WASHINGTON, March 17.—A recess appointment as commissioner of the general land office was given by President Harding today to William S. Spry, former governor of Utah.

SAFE DEPOSIT BOXES

Affording absolute security and every convenience for rent at only

$5.00 PER YEAR

Merrimack River Savings Bank

228 CENTRAL ST.

FUNERAL NOTICES

BIXBY—Died in this city, March 16, at his home, 32 Beech street, Newton M. Bixby. Funeral services will be held at his home Saturday afternoon at 2.30 o'clock. Friends are invited to attend without further notice. Funeral under the direction of John A. Weinbeck, undertaker.

LYNCH—The funeral of Miss Mary Lynch will take place Saturday morning at 8 o'clock from her late home, 56 Fulton street. Funeral high mass at St. Michael's church at 9 o'clock. Burial will be in the family lot in St. Patrick's cemetery. Undertakers C. H. Molloy's Sons.

BOARDMAN—Died in this city March 17, Mrs. Minnie A. Boardman, at her home, 133 Clark road. Funeral services will be held at 133 Clark road Saturday afternoon at 2 o'clock. Friends are invited without further notice, burial private. Please omit flowers. The funeral arrangements are in charge of Undetaker George W. Healey.

SUN BREVITIES

Best printing. Tobin's, Associate bldg.

Lydon for best catering. Tel. 4934.

J. F. Donohoe, 222-223 Hildreth bldg., real estate and insurance. Telephone.

A dance for the benefit of the High School Review was held in high school hall at recess today and a substantial sum was netted for the schol publication.

This week's payroll for municipal departments totals $34,134.15, a decrease of more than $4000 from last week's expenditures.

A meeting of the committee in charge of the banquet of the A. G. Pollard Co. Bowling league will be held tomorrow evening for the purpose of completing arrangements for the event, which it is expected will be held on the evening of Easter Monday. This committee is composed of Paul Doherty, J. Mara and Adelard Fortin.

Mrs. Addie F. Norris, about whom L. O. Nordt, of Arcadia, Fla., wrote Mayor Thompson a few days ago in search of information as to her whereabouts, is dead, according to information which Mrs. G. A. Simmons, of 31 Princeton street, has furnished the mayor's office. Mrs. Norris was supposed to have lived here some time ago.

Members of the Grand Street Advent Christian church have written to Mayor Thompson thanking him for his efforts in having white poles placed at the junction of Grand and Westford streets, as requested several weeks ago. The mayor brought the matter before the attention of the street railway home rule committee which in turn notified Manager Thomas Lees, and cars now stop at the function of the two streets.

FOR INTERSTATE COMMISSION

WASHINGTON, March 17.—Appointment of Frank Hagenbarth of Idaho, president of the National Wool Growers association as a member of the interstate commerce commission is expected to result from the action of western senators and representatives in requesting President Harding to put a westhrn man on the commission.

Experiments in Turkestan to extract edible oil from a wild plant called "kumtary" have proved successful. The residue is made into oil cake which is very nutritious.

M. H. McDONOUGH SONS
PARLORS 176 GORHAM ST. TEL. 906W
UNDERTAKERS

TWO R. R. MEN KILLED AT NORWOOD, MASS.

NORWOOD, March 17.—Two railroad employes were killed and nine injured today when a freight train and a work train were in collision here on the tracks of the Midland dilsion of the N. Y., ... H. & H. railroad.

Homer L. Scott of New Haen, fireman of the freight train bound form Fitchburg for Boston, was pinned in the wreckage and scalded to death. Giovanni Bernardinelli of Franklin, a member of the work gang was killed by debris. Nine persons were taken to the Massachusetts General hospital at Boston of whom only one was said to be seriously hurt.

The work train was backing off the tack when the feight came into a head-on collision, accoding to alload officials.

CUSTOMS HOUSE IN OCCUPIED ZONE

PARIS, March 17.—Provision for 150 customs houses along railroads and 54 on highways in the new Rhineland tariff zone is made in the report to the supreme allied council by the Rhineland commission, says a Coblenz despatche. The staffs of the customs houses will be made up of Germans who will work under allied supervision.

Adopt School Colors

Continued

however, both colors will have equal prominence.

In the matter of sweaters, the following regulations have been agreed upon. Students who win a sweater in football will be awarded a dark red sweater with a gray Roman L. For baseball the swelter will be gray with a dark red Roman L. Those who win the right to sweaters in track will receive a dark red sweater with a gray old English L, and for basketball a gray sweater with a dark red old English L.

Should a student be fortunate enough to win two sweaters in any branch of athletics—that is, by being on a team more than one year—he will be allowed to choose either a black or white sweater but they must have trimmings of the school colors and the letter must be the distinctive school letter for that branch of support worked out in red and gray.

The school authorities have decided to adopt this system so that the school may have distinctive colors. The matter was brought to a head when requests were received from members of this year's basketball team for seven different types of letters.

FORMER LOWELL MAN DIES IN MINNESOTA

Londrus Sargent of Stillwater, Minnesota, formerly of this city, died February 22 at Stillwater, aged 84 years. He was born in Sunapee, N. H., but went to Lawrence when a child. The family removed to Lowell when he was 12 years old. He spent ten years on the sea, his voyages taking him all over the world. He was married to Miss Emma Hammond in 1867 and the next year went to Omaha, remaining there for four years when they went to Stillwater. He entered the employ of Seymour, Sabin & Company as superintendent of their sash and door factory, which trade he had previously followed, and later with Swen Berglund, organized the Stillwater Manufacturing company.

The Stillwater Gazette pays great tribute to the man. It says: "Mr. Sargent took a deep interest in the welfare of the community and gave liberally of his time and substance to advancing such welfare. He was a valuable member of the board of education for several terms. He was a public-spirited man who will be greatly missed by the community of Stillwater."

MATRIMONIAL

Mr. Harold D. Macdonald of this city and Miss Ohliga C. Peterson of Chelmsford were married yesterday at the home of the bride, the officiating clergyman being Rev. L. L. Greene of the Chelmsford Centre Unitarian church. The bridesmaid was a sister of the bride, Miss Ann Peterson, while the best man was Mr. Chester W. Macdonald, a brother of the groom. The couple will make their home in High street, Chelmsford.

Took Long Journey

Continued

touch with the signer of the check, a Chelmsford resident. Mail for the convent of the Grey nuns, at Fort Albany, is carried to Matice, the furtherest northern point that the railroads reach, goes by dog sled to Moose Factory, where the three naval lieutenants were some time ago carried in a balloon, and then makes another one hundred mile trip over the snows to the shores of James bay, a subsidiary to Hudson bay, where the convent and a trading post are situated. Five nuns occupy the religious house and devote their lives to teaching the Cree Indians, a tribe who live at the very frontiers of human existence.

CRISSINGER TAKES OATH

WASHINGTON, March 17.—D. R. Crissinger of Marion, O., took oath today as comptroller of the currency and as such automatically became a member of the federal reserve board.

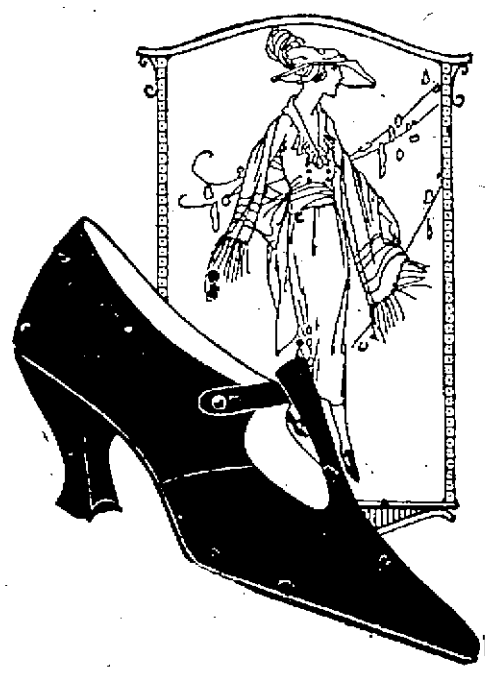

Sale of Ladies' Pumps

500 Pairs of these Stylish Pumps to be cleaned out in two days, all sizes.

Price $2.95

SALE FRIDAY AND SATURDAY

UP-TO-DATE SHOE STORE

349 BRIDGE ST., CORNER SECOND

P. Sigouin, Prop.

National Market

236-240 MIDDLESEX STREET, AT PEARL

Free Delivery — Foodfone 611

SPECIALS

FRESH SHORE HADDOCK 6c

MARKET Cod 4c

CORNED BEEF, lb. ..... 9¢
SALT PORK, lb. ..... 15¢
FANCY TOP ROUND, lb. ..... 45¢
SIRLOIN STEAK, lb. ..... 43¢
SPARE RIBS, lb. ..... 15¢
MILK FED FOWL, lb. ..... 33¢
BEST FRANKFURTS, lb. ..... 15¢
HAM TO FRY, lb. ..... 39¢
CALIFORNIA PRUNES, lb. ..... 8¢
LARGE LOAF MILK BREAD ..... 10¢
FANCY ONIONS ..... 6 Lbs. 10¢
Fancy FORMOSA OOLONG TEA, lb. 33¢
MOCHA and JAVA COFFEE, lb. ... 36¢
Carload of PURE BULK COCOA, lb., 8¢

American Domino Granulated SUGAR In Packages **8c lb.**

Grand Union TEA CO.

58 PRESCOTT ST.

WE SELL FOR LESS

Friday and Saturday SPECIALS

KARO Blue Label 10¢ | PINK SALMON 10¢

ORANGES Cal. Navel 29¢ | GRAPE-FRUIT 10¢

100 No. Cans Tomatoes—While they last, 2 cans 25¢

Pineapple, No. 2½ can, 38¢
Peaches, Del Monte, No. 2½ can ..... 33¢
Apricots, Del Monte, No. 2½ can ..... 23¢

Post Toasties, pkg. .... 10¢
Corn Flakes, Kellogg's, 10¢
Buckwheat Flour, per lb. 6¢

Special Sale of Grand Union Soap Products. Premiums given with combination sales, including 1 can Grand Union Baking Powder.

FLAROMA COFFEE, lb. 45¢

SPECIAL

EASTER SALE

SATURDAY, MARCH 19, 1921, AT

Ostroff's

193 MIDDLESEX STREET

Easter Wulknit Suits

Ladies' and Misses' All Wool Suits in the latest Tuxedo styles, plain colors and heather mixtures. Sizes 16 to 42.

Price $9.95